



Priority use cases for community health systems

Antenatal care

Performance management

Childhood immunization

Stock monitoring

iCCM

Community-based
screening

Malnutrition screening

Outbreak surveillance



12,000 frontline health workers serving 8 million people

55 partners in 23 countries

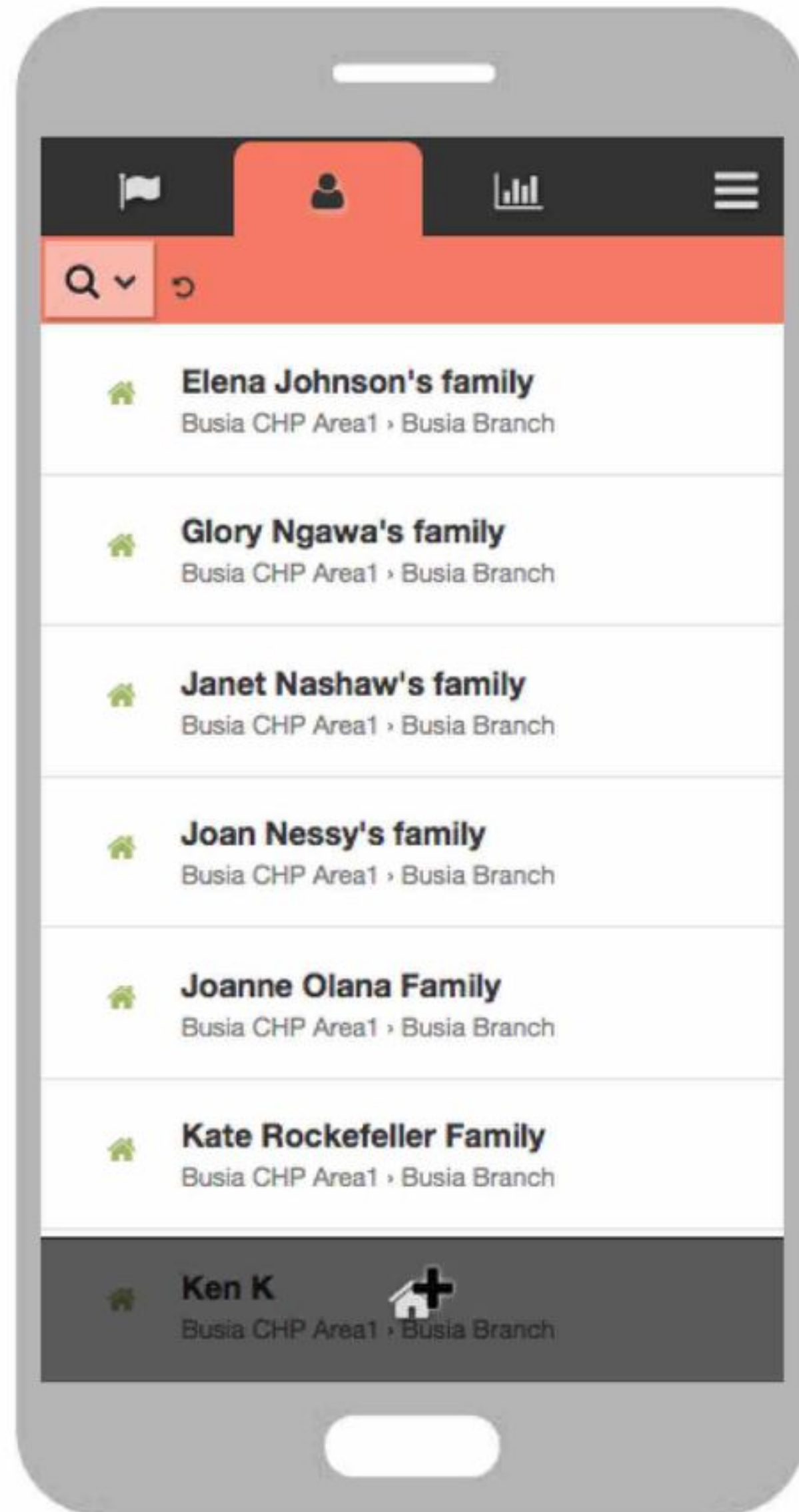

Care for people

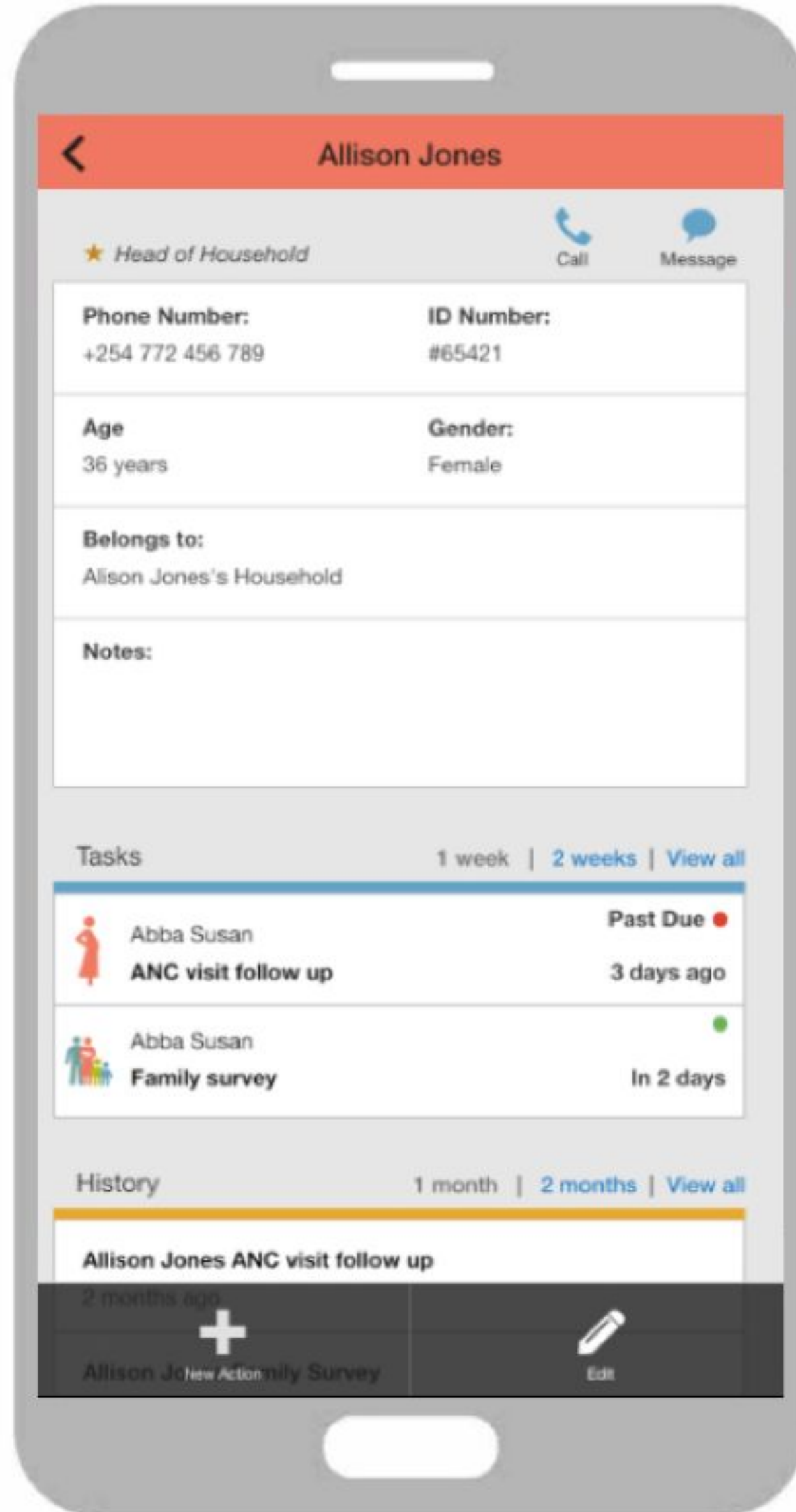

The image shows a mobile application interface for a patient named Allison Jones. The interface is displayed on a smartphone screen. At the top, there is a red header bar with a back arrow and the name "Allison Jones". Below the header, there are icons for "Call" and "Message". The main content area is divided into several sections: a "Head of Household" section with a star icon, a "Phone Number" and "ID Number" section, an "Age" and "Gender" section, a "Belongs to" section, and a "Notes" section. Below these sections is a "Tasks" section with a filter for "1 week" and a "View all" link. The tasks list includes "Abba Susan ANC visit follow up" (Past Due 3 days ago) and "Abba Susan Family survey" (In 2 days). Below the tasks is a "History" section with a filter for "1 month" and a "View all" link. The history list includes "Allison Jones ANC visit follow up" (2 months ago). At the bottom, there is a dark grey bar with a plus icon and a pencil icon, and a label "Allison Jones New Action Family Survey".

Allison Jones

★ Head of Household

Phone Number: +254 772 456 789 ID Number: #65421

Age: 36 years Gender: Female

Belongs to: Allison Jones's Household

Notes:

Tasks 1 week | 2 weeks | View all

Abba Susan ANC visit follow up Past Due 3 days ago

Abba Susan Family survey In 2 days

History 1 month | 2 months | View all

Allison Jones ANC visit follow up 2 months ago

Allison Jones New Action Family Survey

Over time and place-to-place

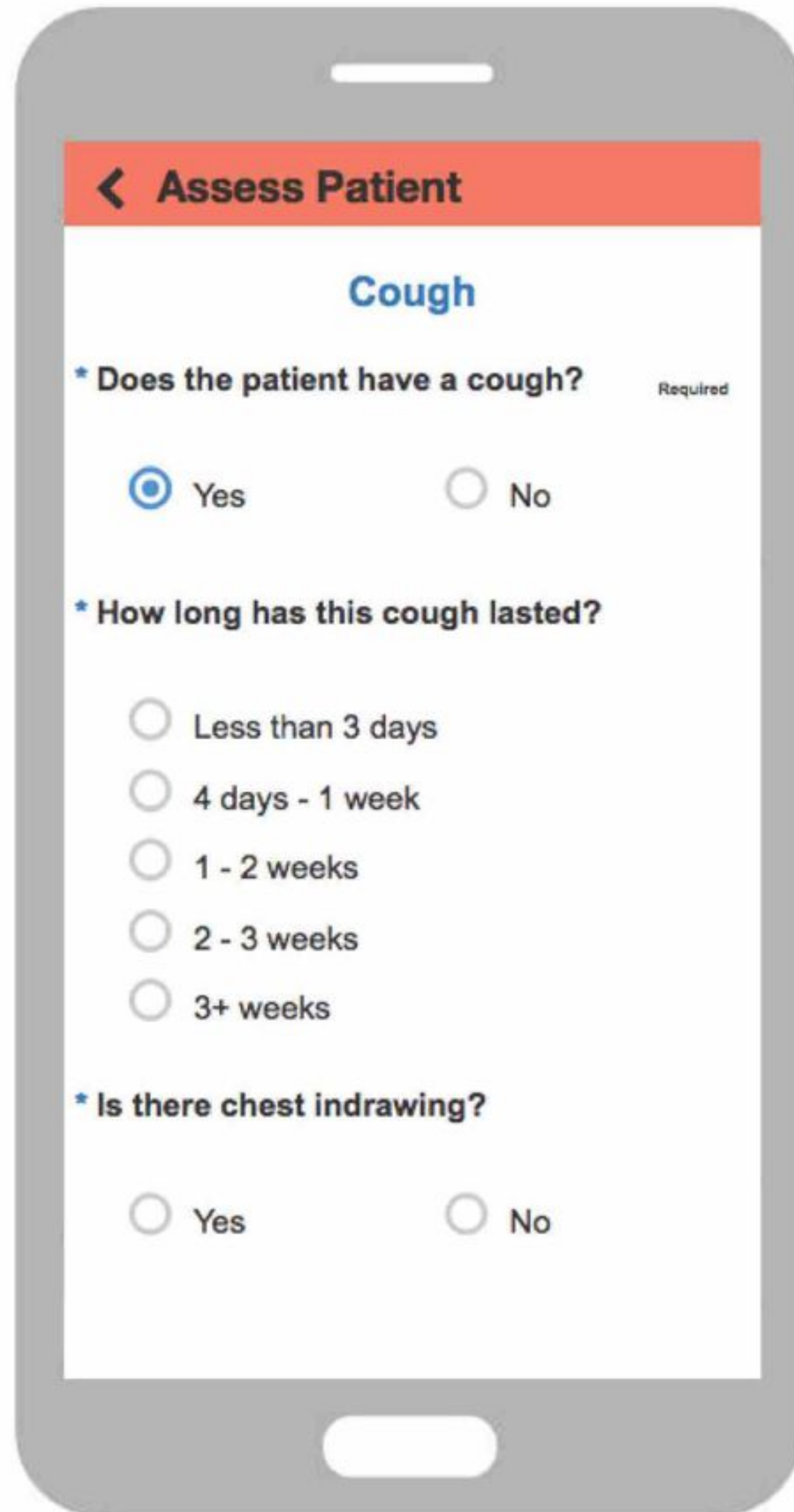

< Assess Patient

Cough

* Does the patient have a cough? Required

☒ Yes ☐ No

* How long has this cough lasted?

☐ Less than 3 days

☐ 4 days - 1 week

☐ 1 - 2 weeks

☐ 2 - 3 weeks

☐ 3+ weeks

* Is there chest indrawing?

☐ Yes ☐ No

Support health work
and decisions

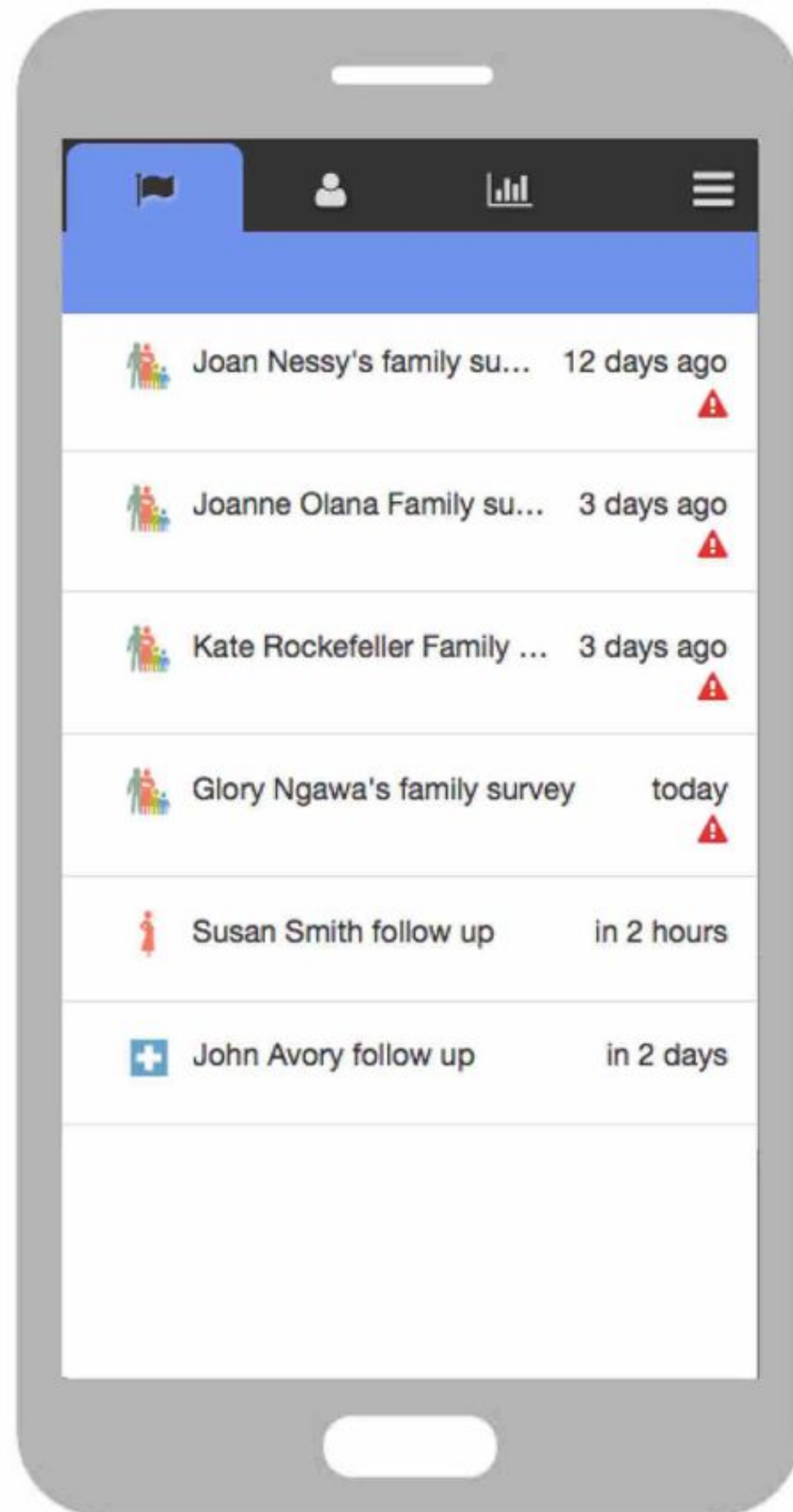

Create proactive health systems

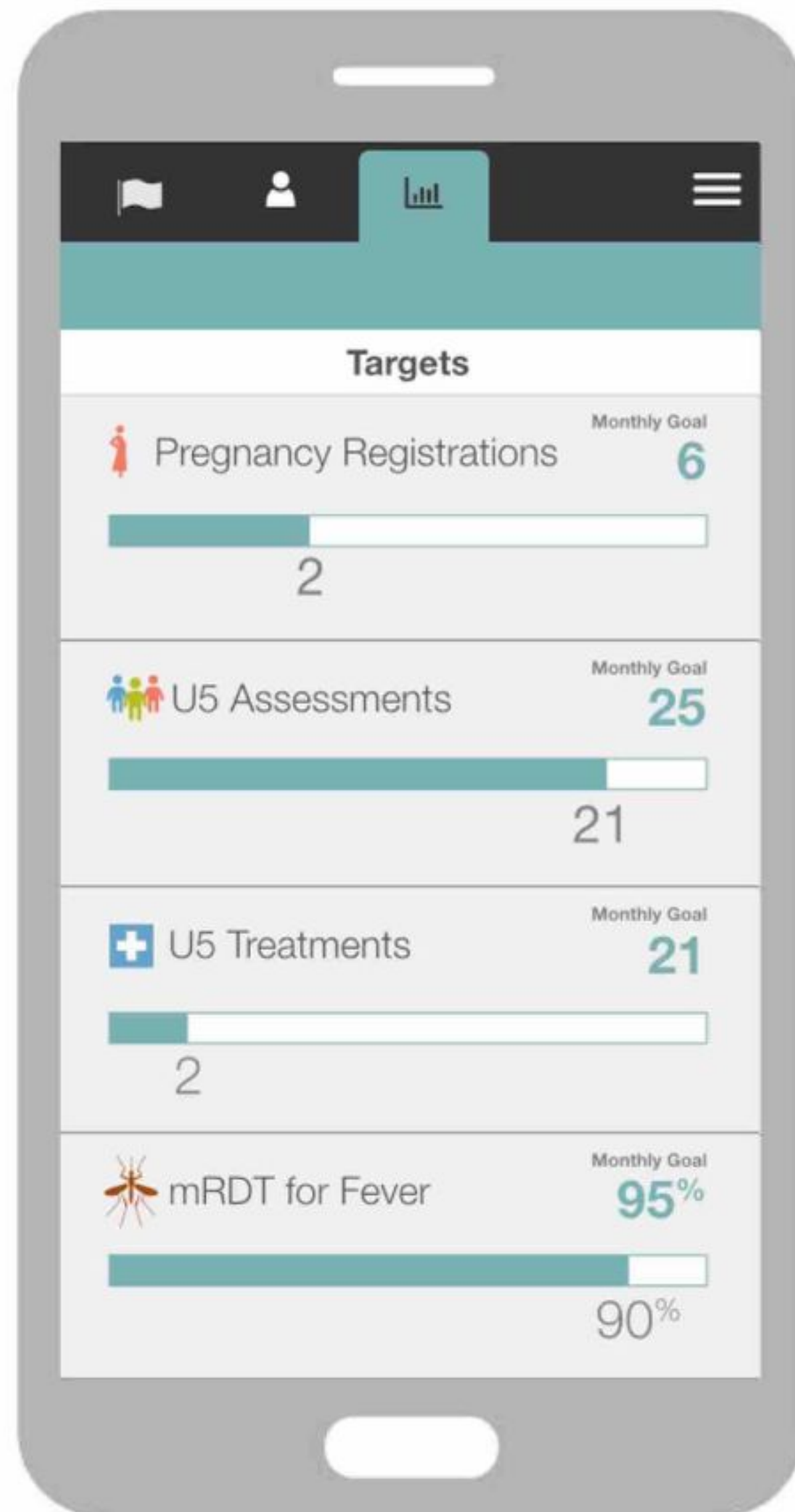

Make progress and challenges visible

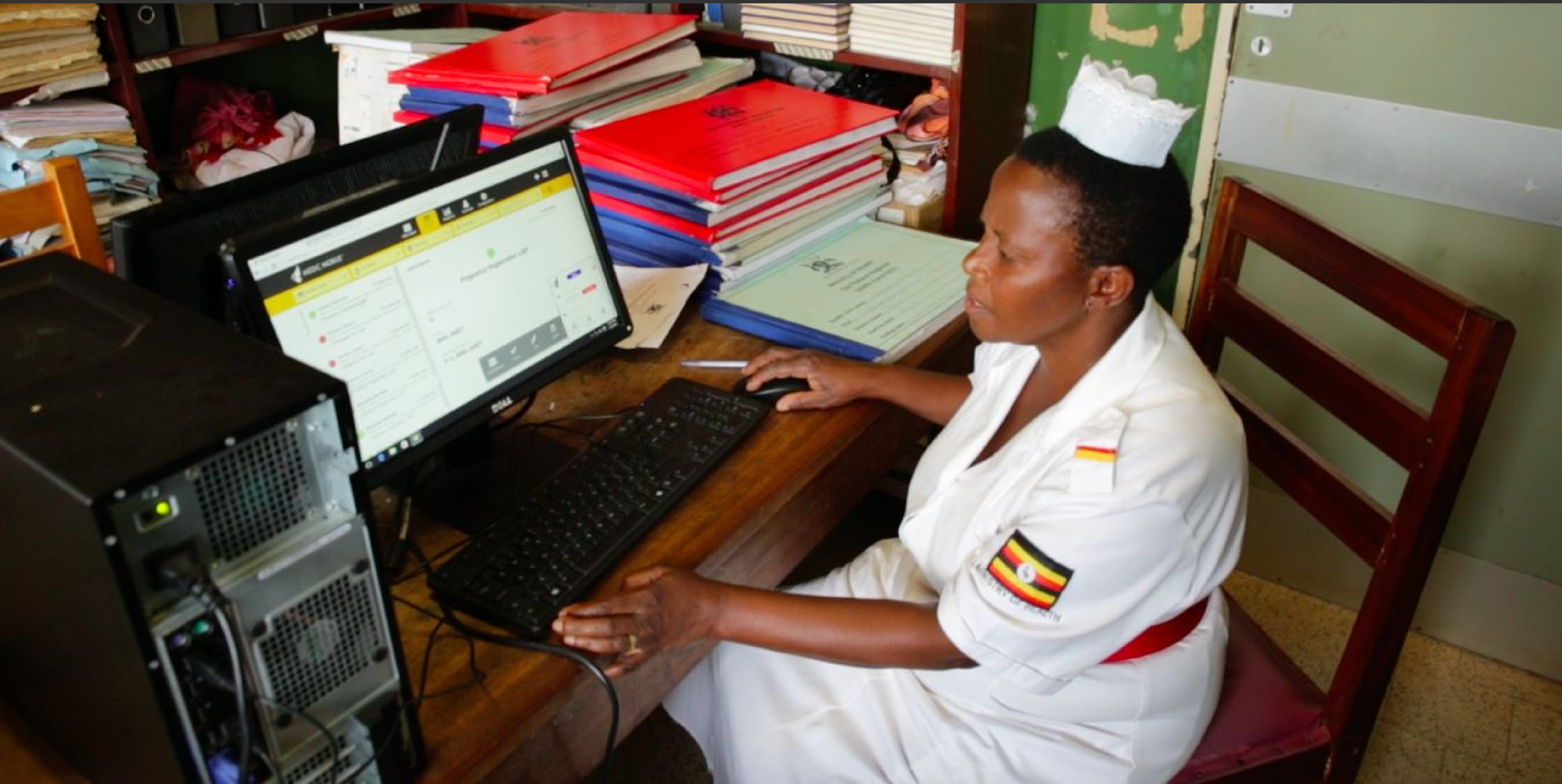

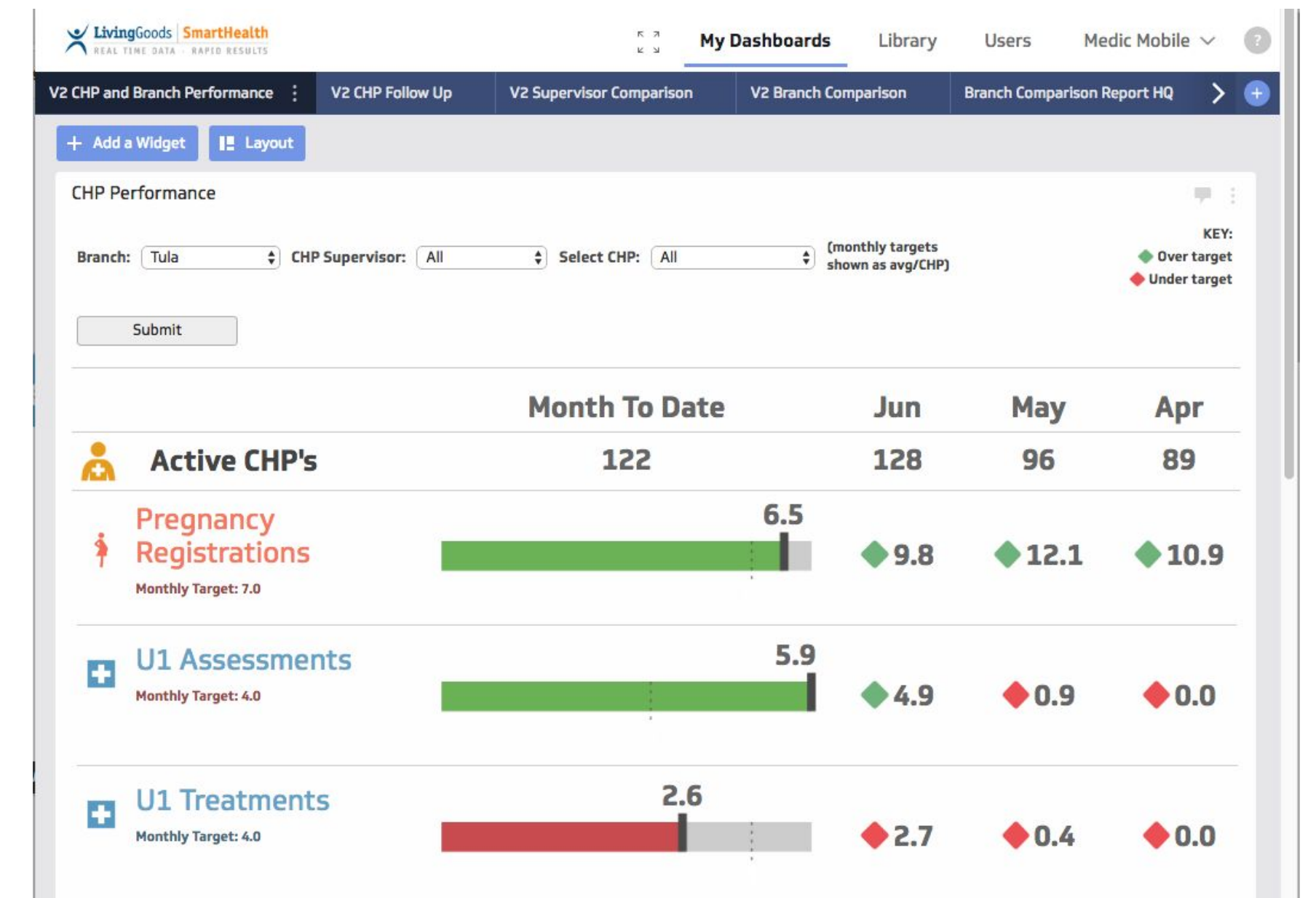
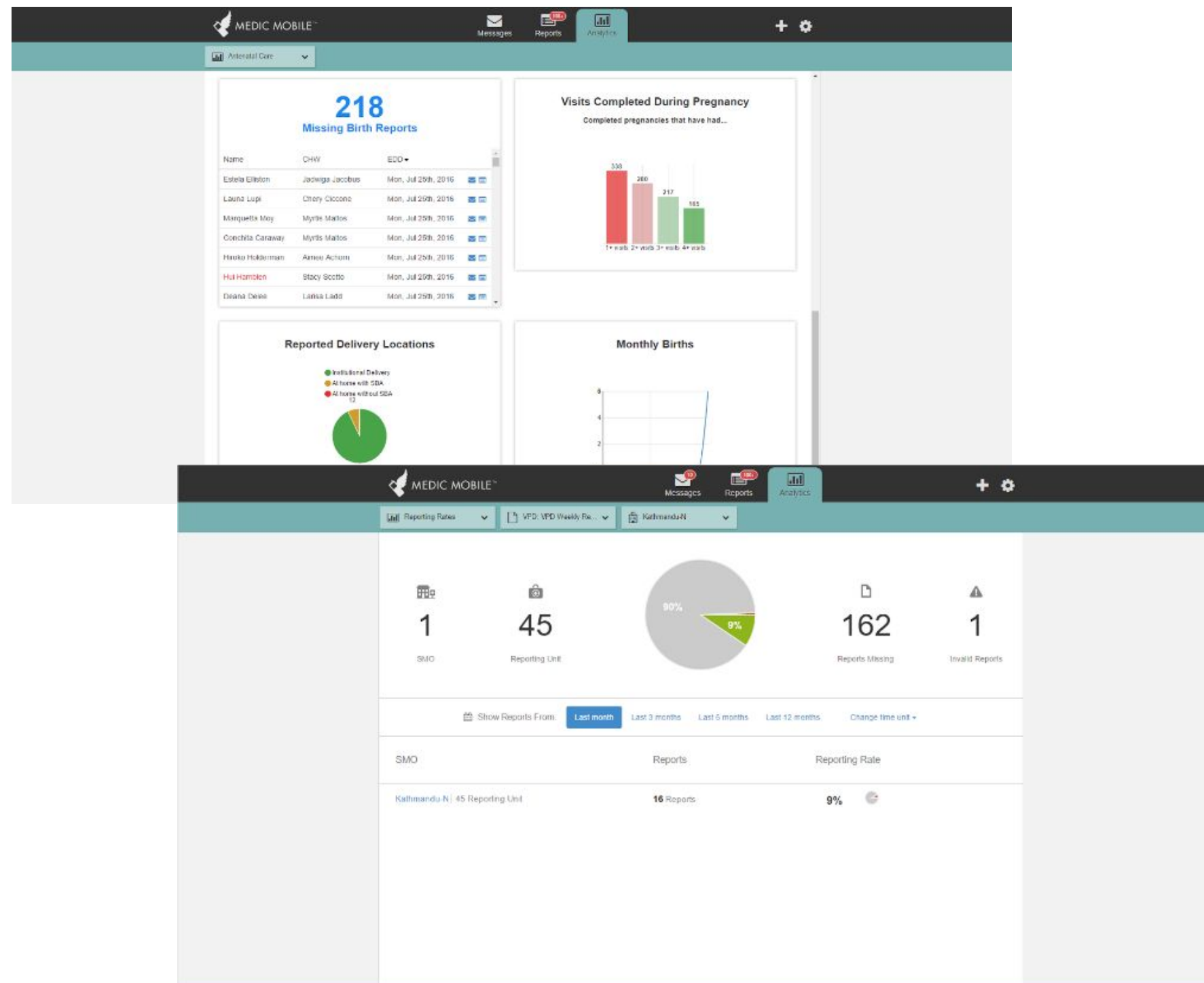

Community
Achieving CHW goals

Health Facility
CHW + Patient Management

Program Management
Health System Analysis



Community
Achieving CHW goals

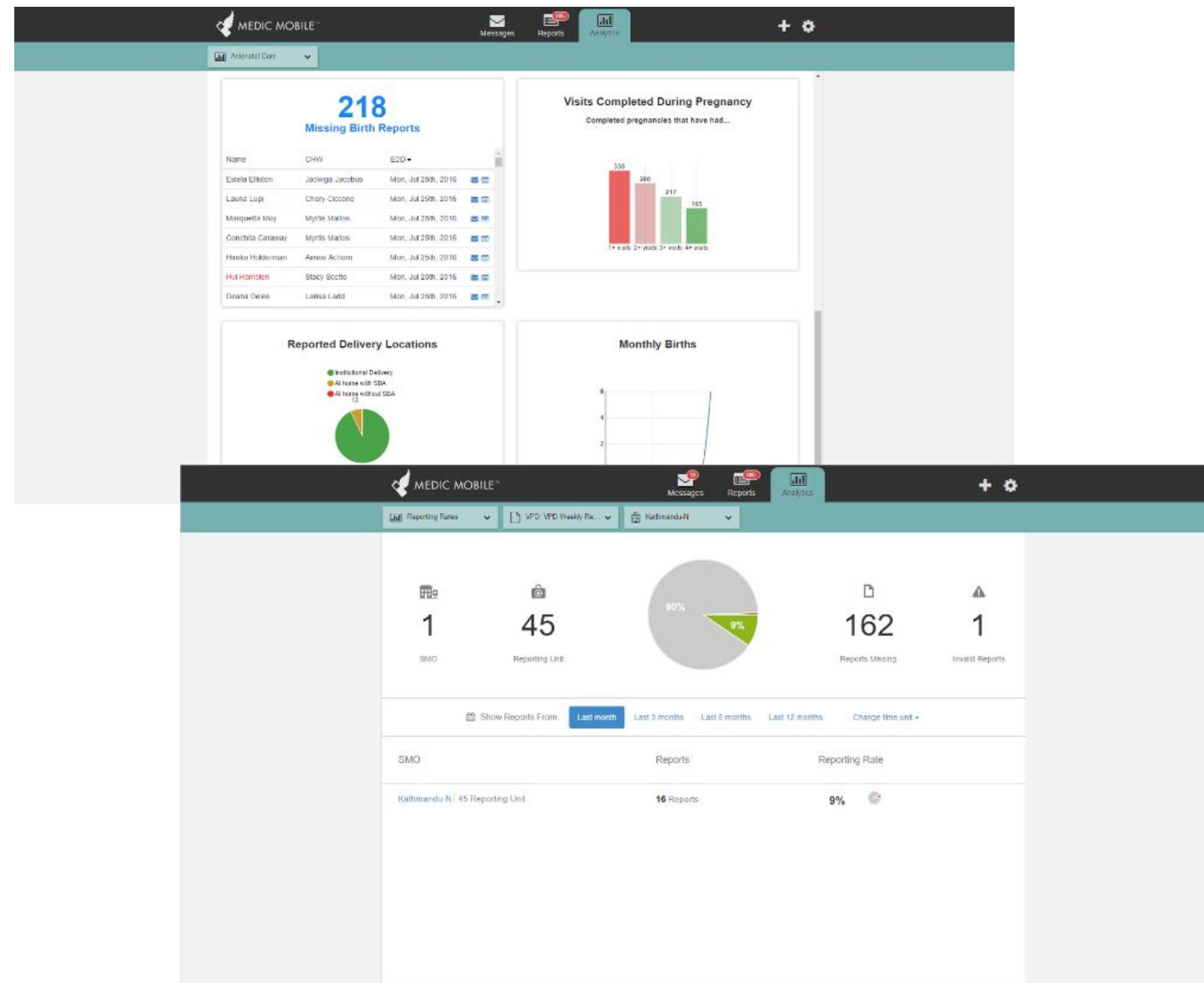

Health Facility
CHW + Patient Management

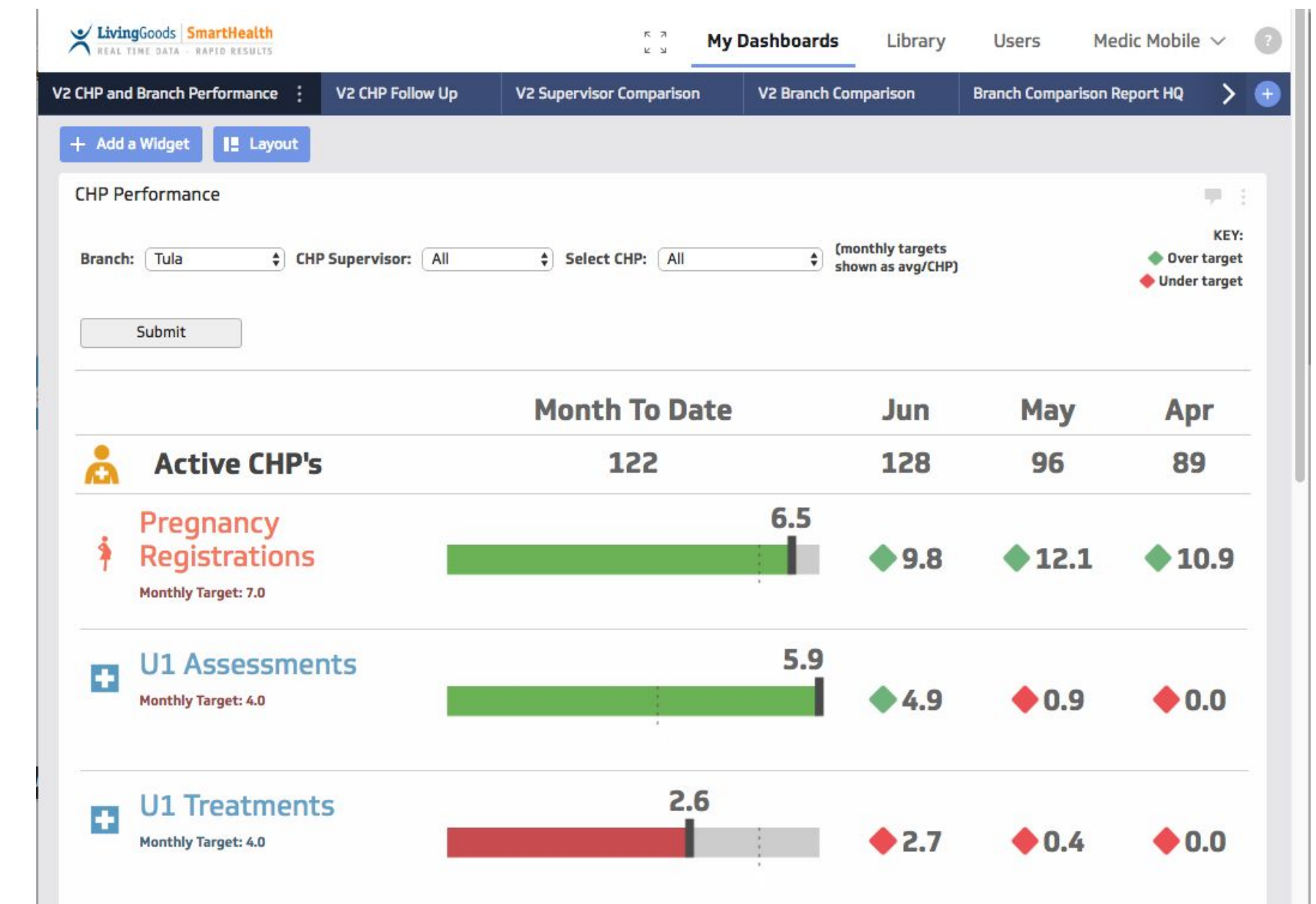

Program Management
Health System Analysis



Community
Achieving CHW goals

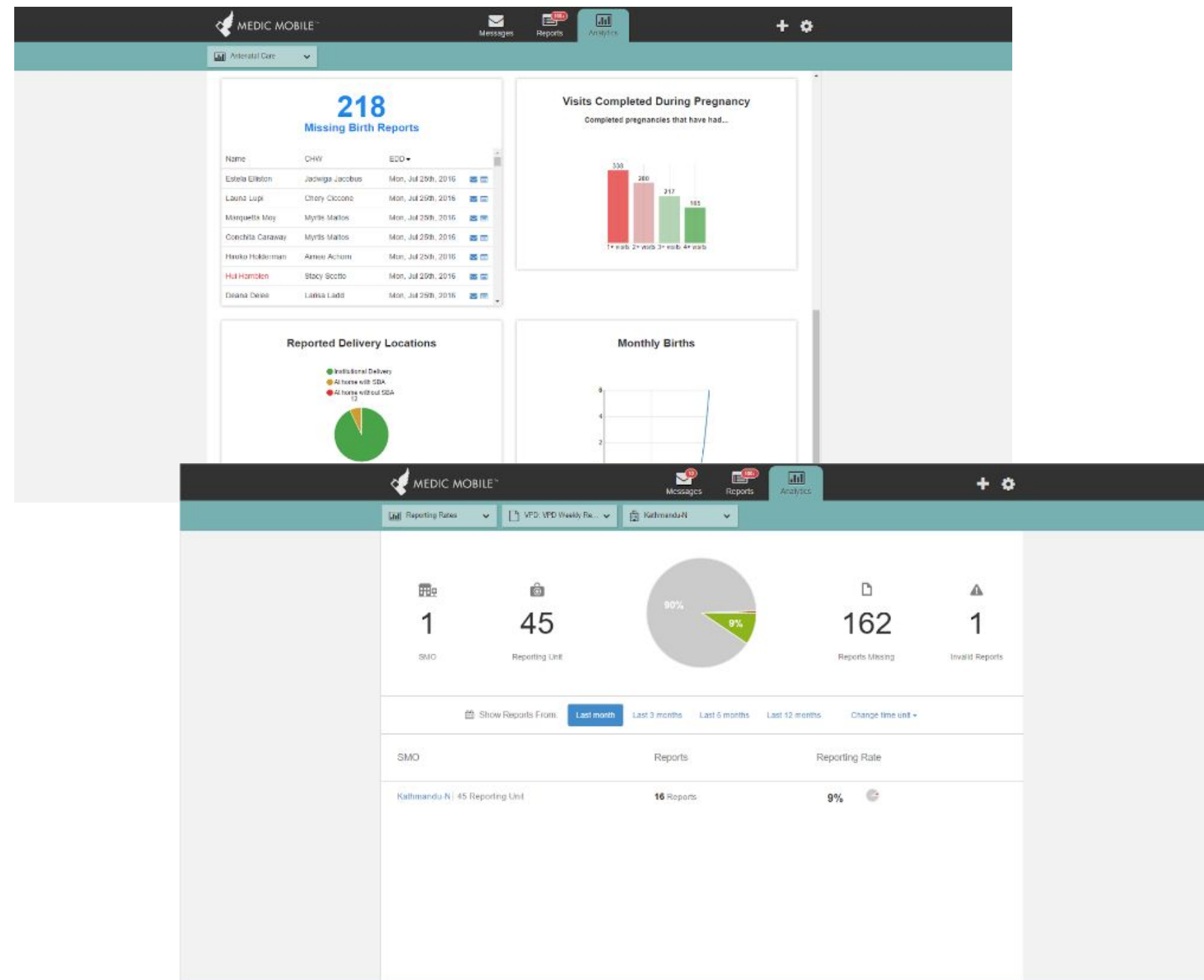

Health Facility
CHW + Patient Management

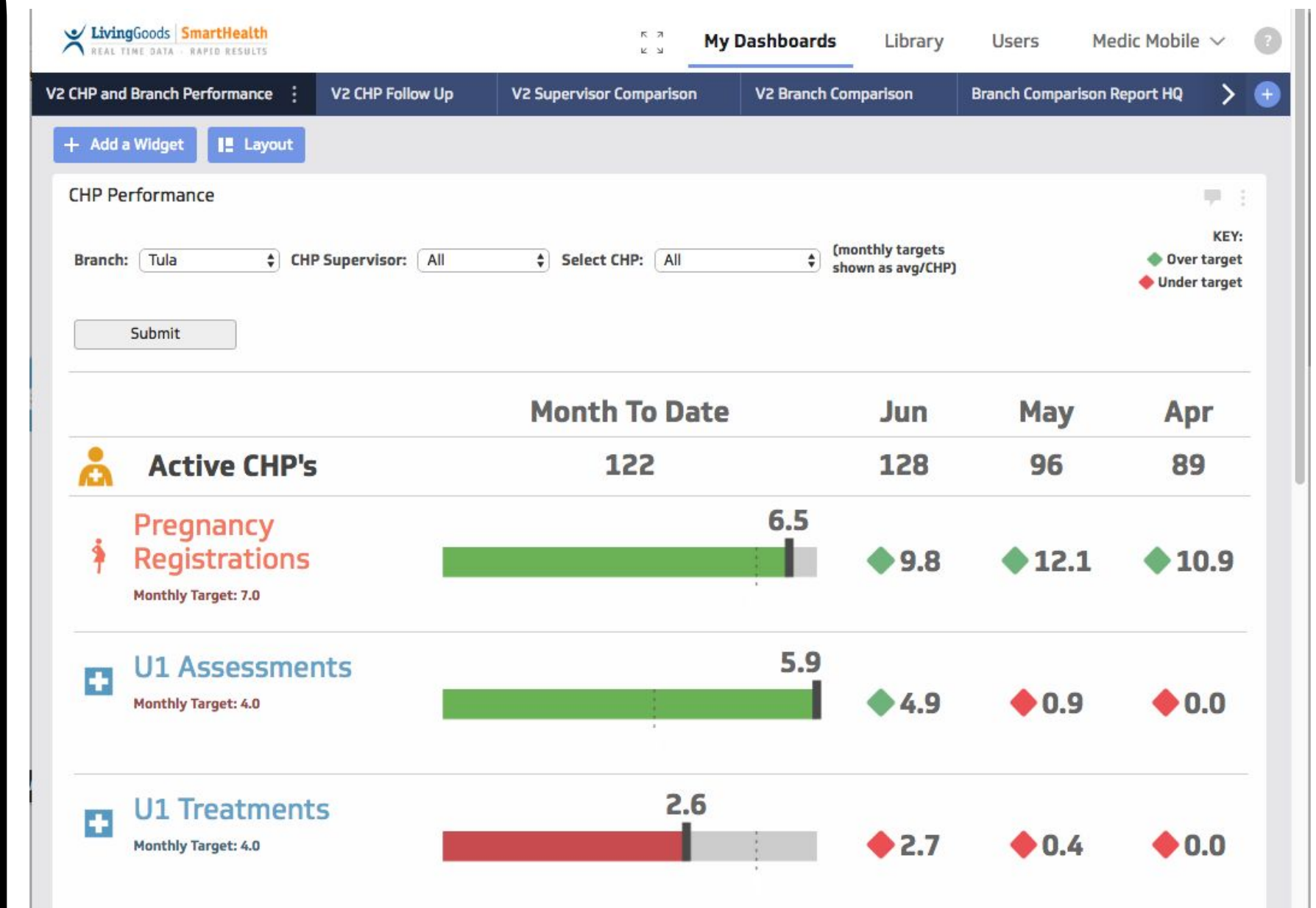

Program Management
Health System Analysis

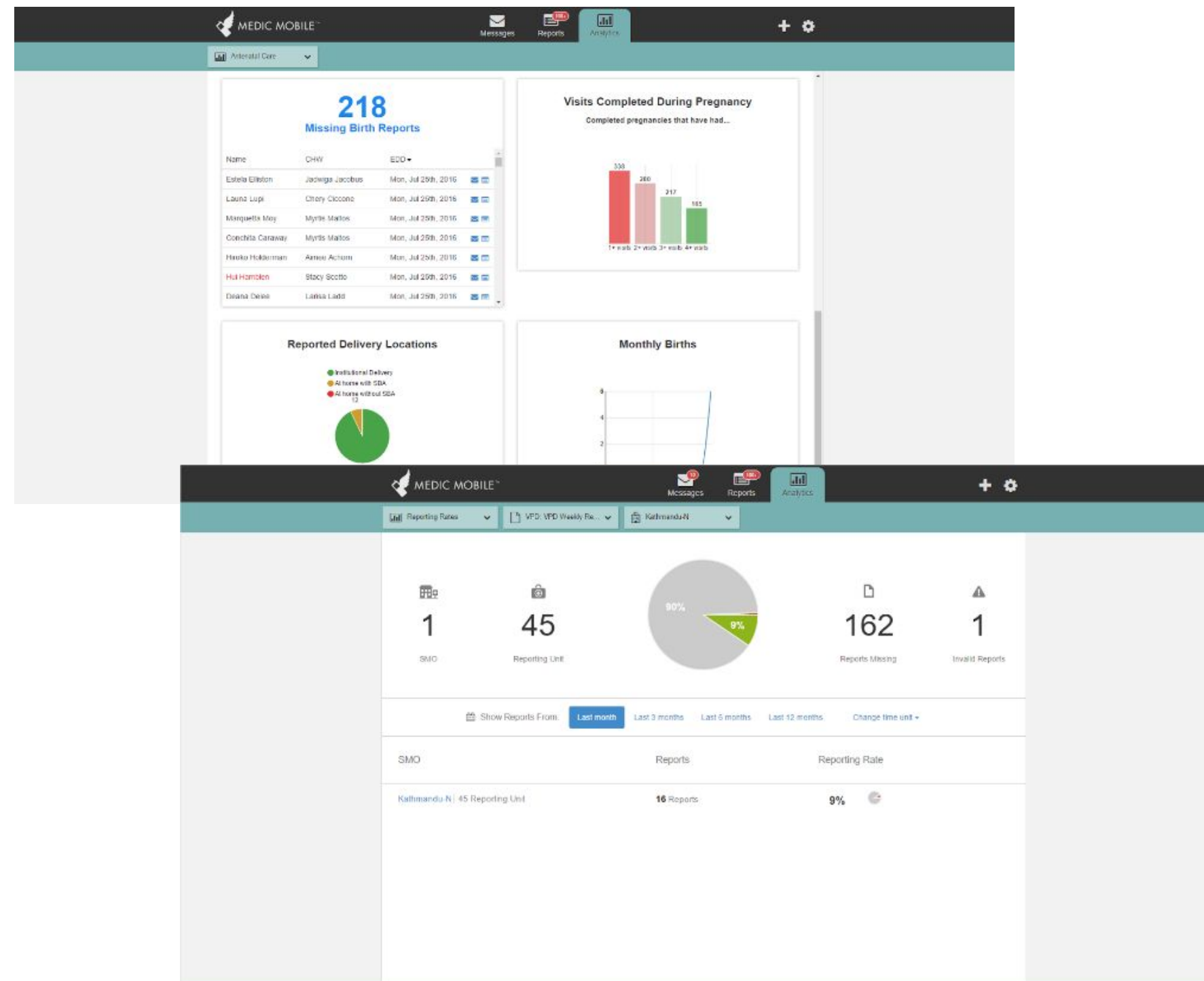

Health Facility
CHW + Patient Management

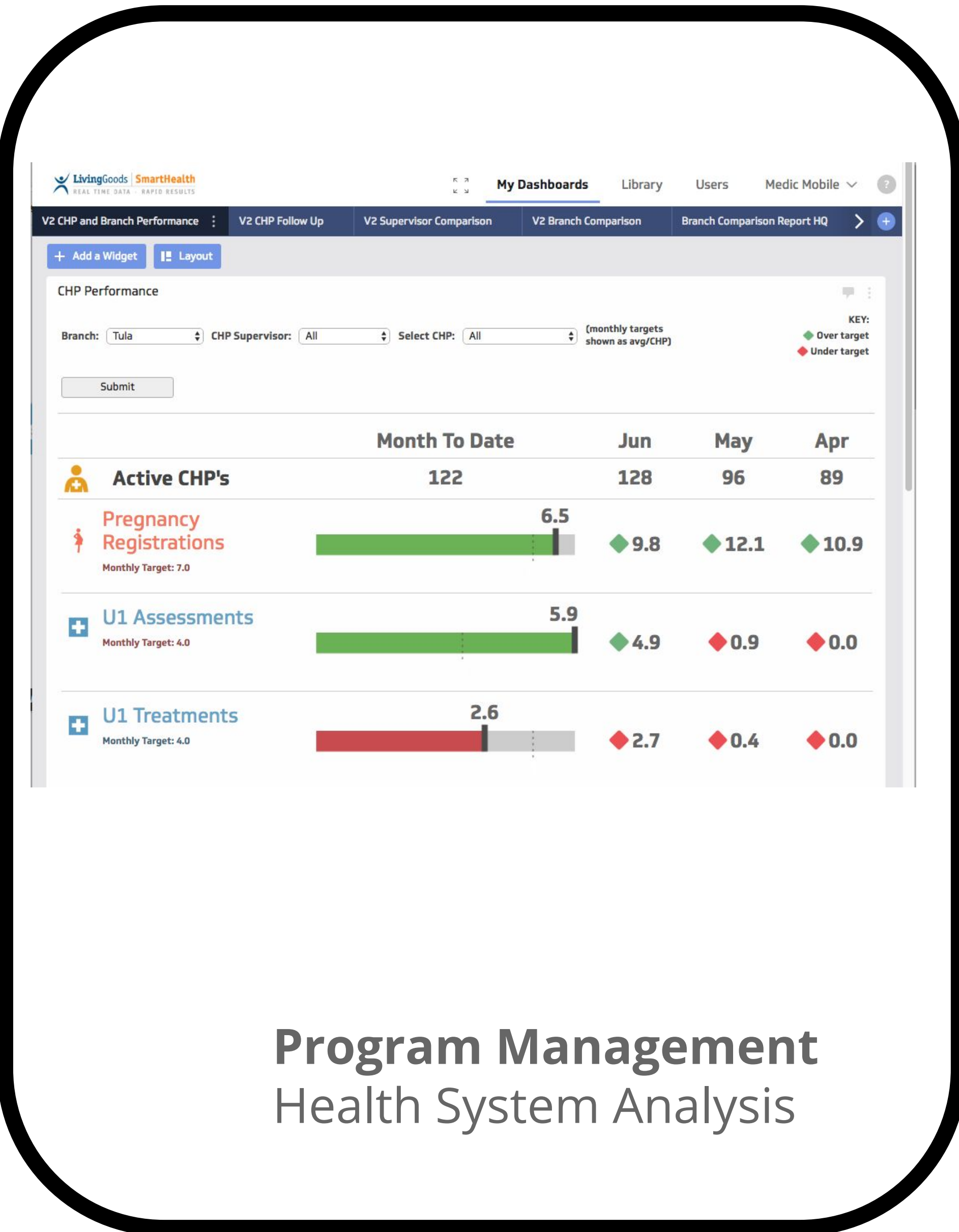

Program Management
Health System Analysis

Living Goods

Equipping nearly 3000 health workers with tools for decision support, community case management, and performance management

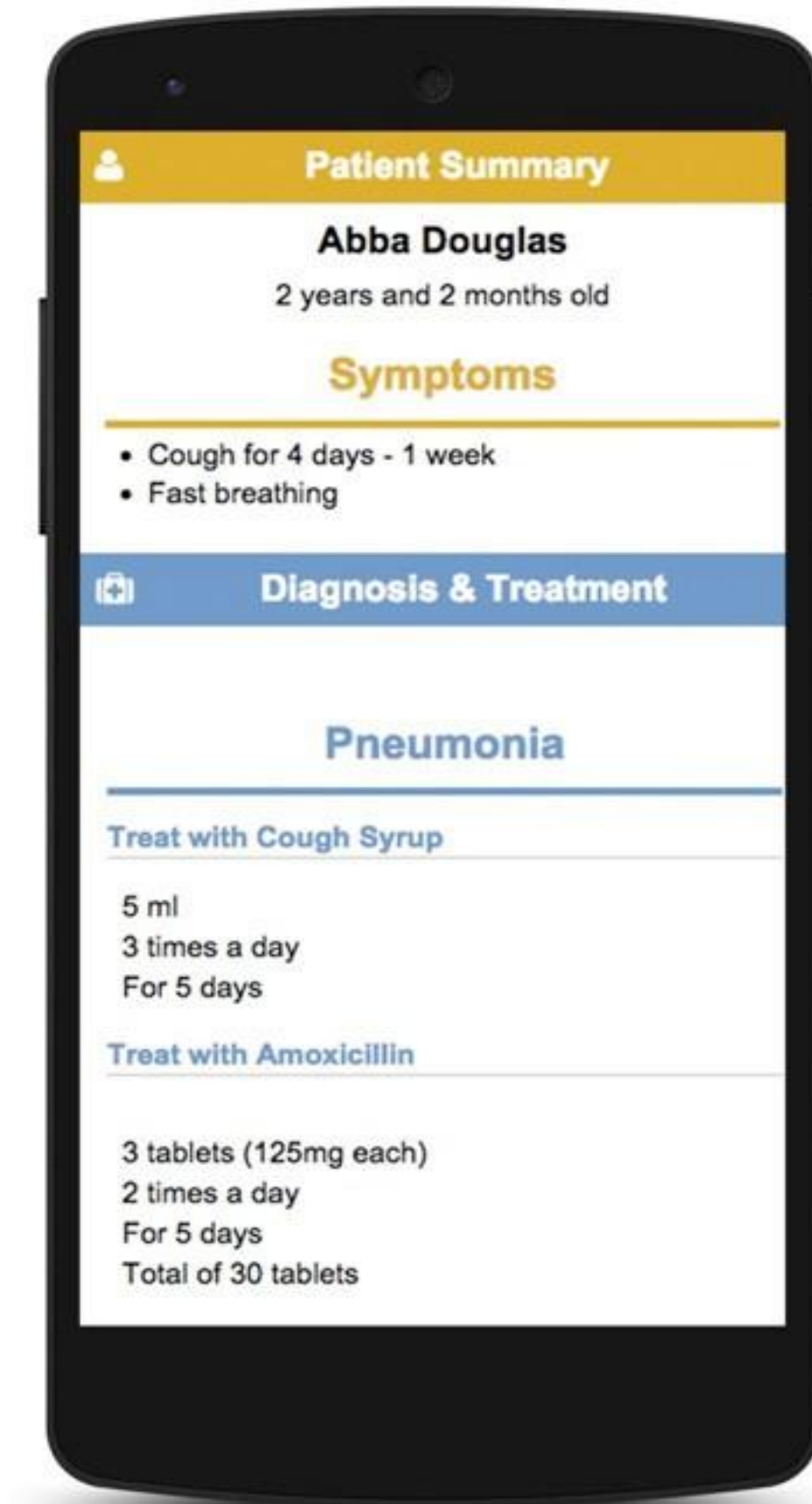

Living Goods

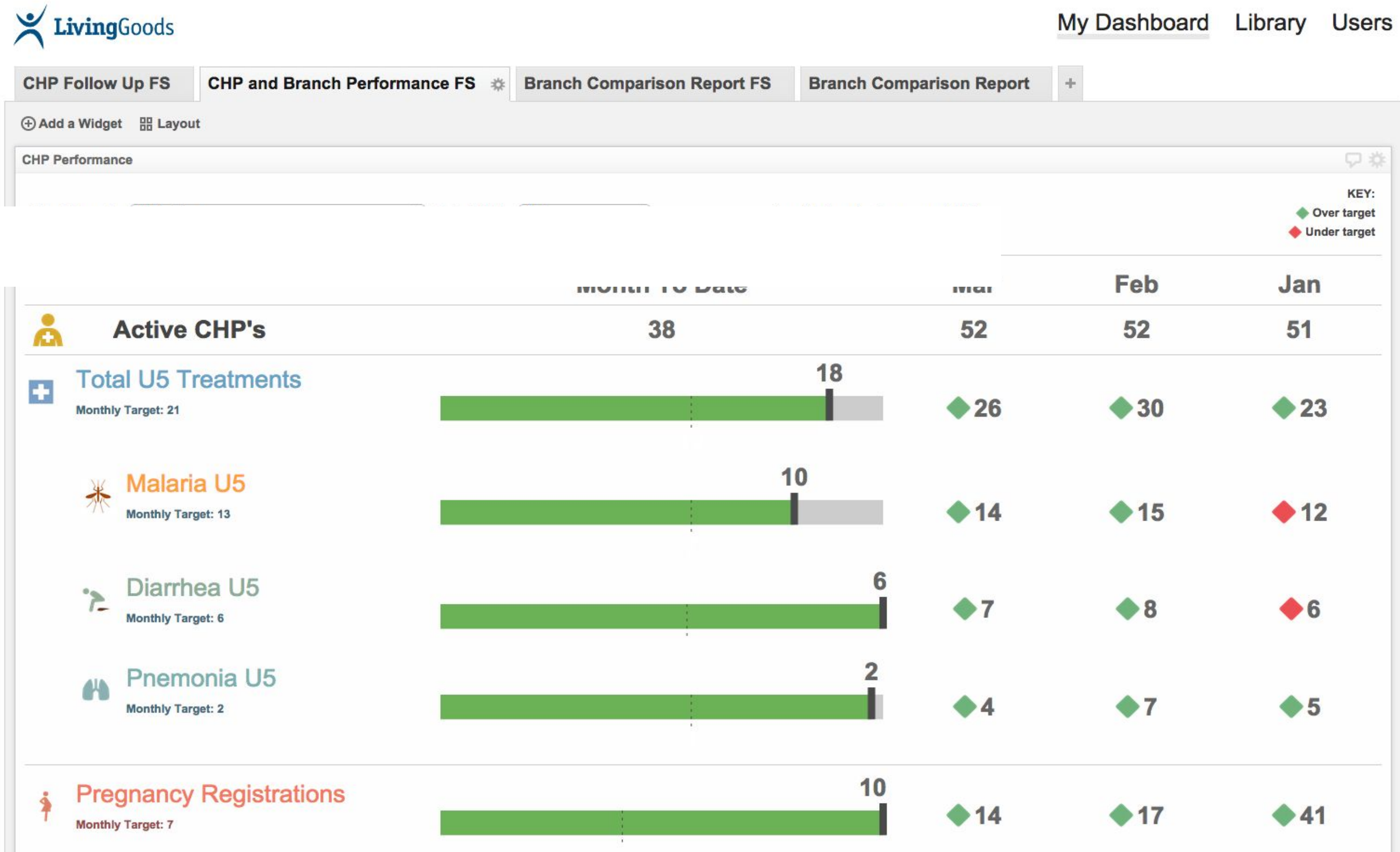

Muso

Equipping 360 health workers with tools for decision support, community case management, and performance management



Muso Dashboard RCT

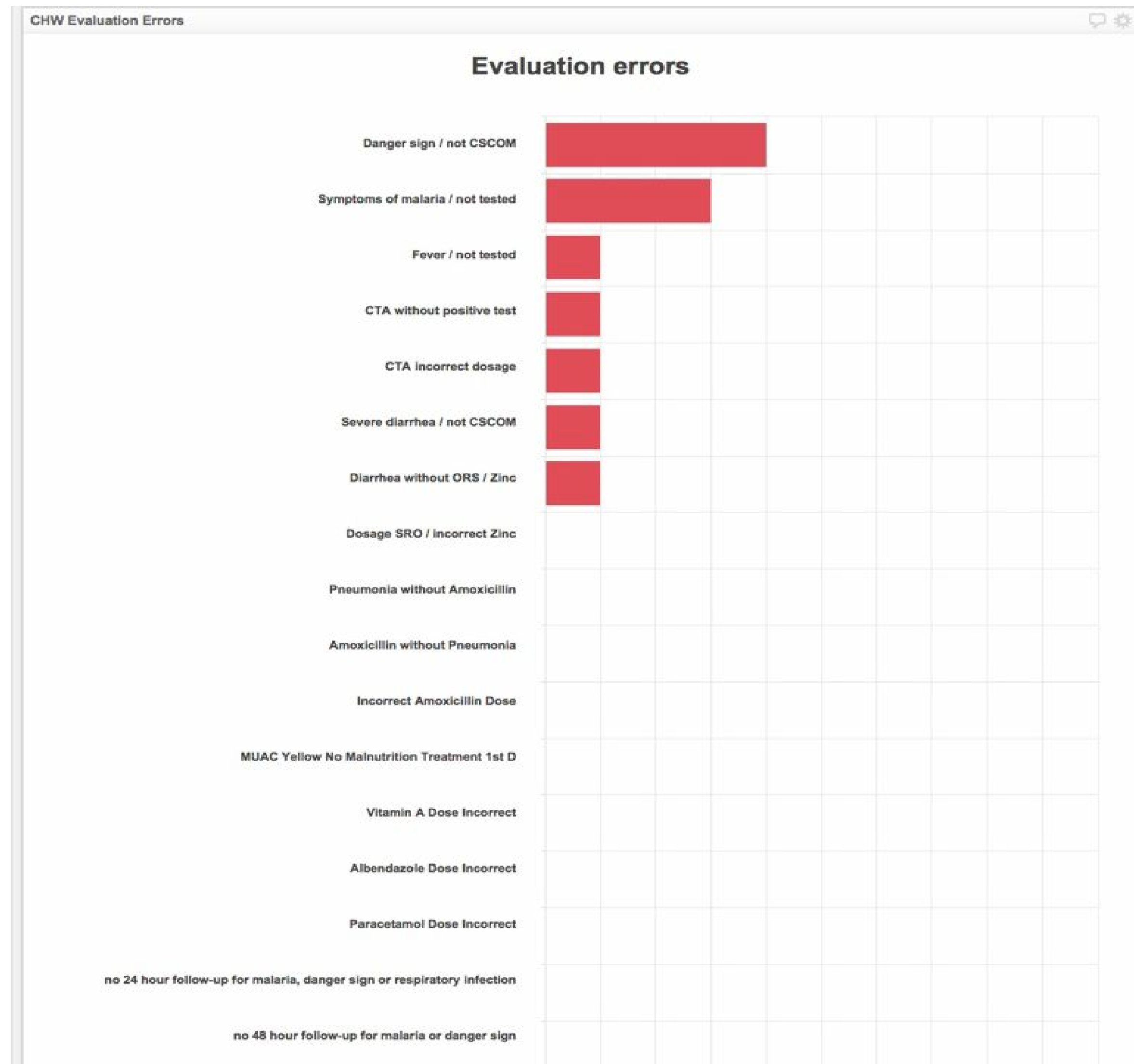
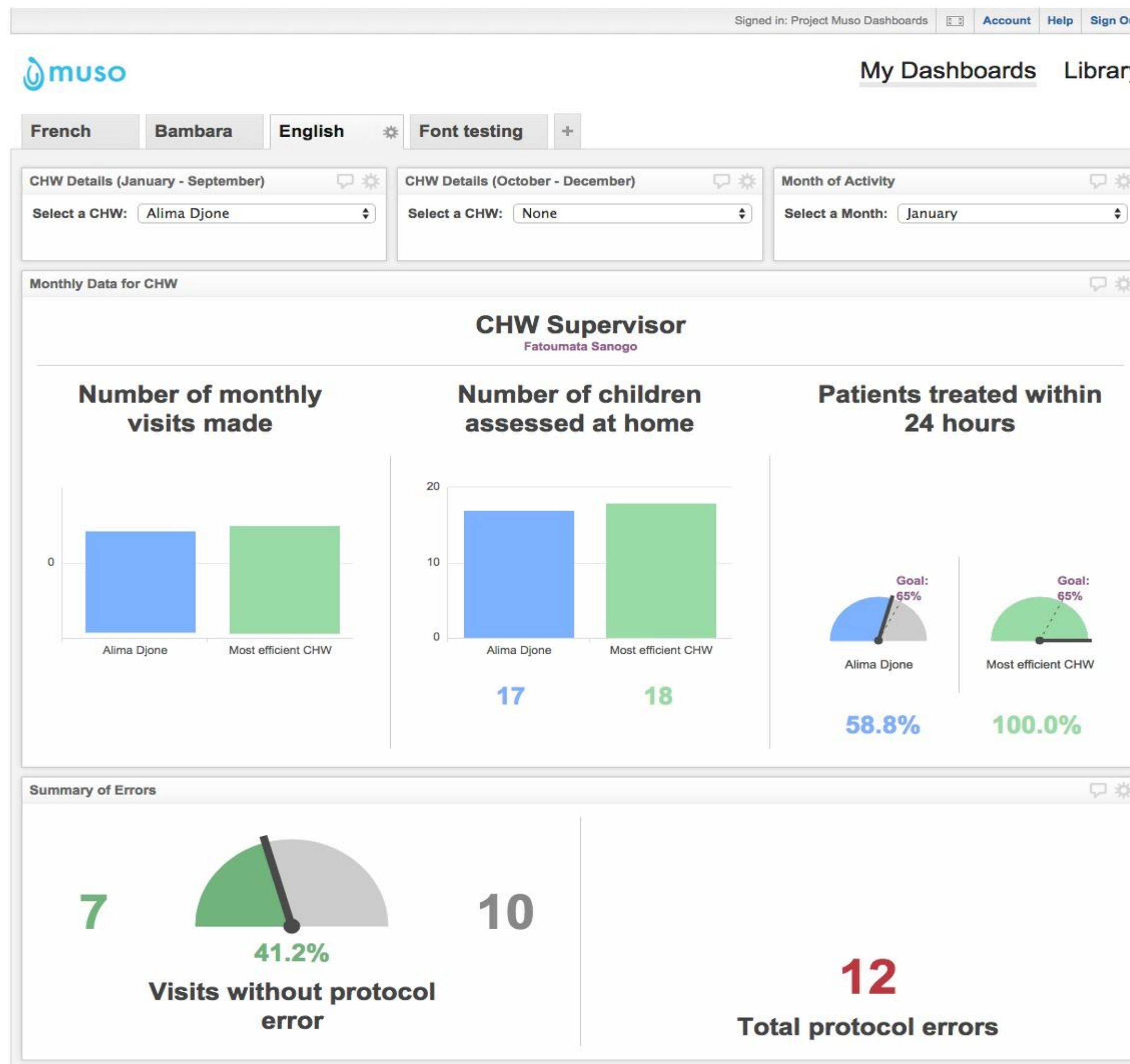



We are all health workers.

sharon@medicmobile.org

medicmobile.org

Twitter @medic

