



# Mapping Global Health Epidemics:

How data, insight, and execution will help us end infectious disease outbreaks

---

Evelyn Castle  
Executive Director

Global Digital Health Forum  
Dec 7













State Name:Yobe

Unnamed BUAs, SSAs and HAs in Mashio Ward

LGA Name: Fune  
Ward Name: Mashio

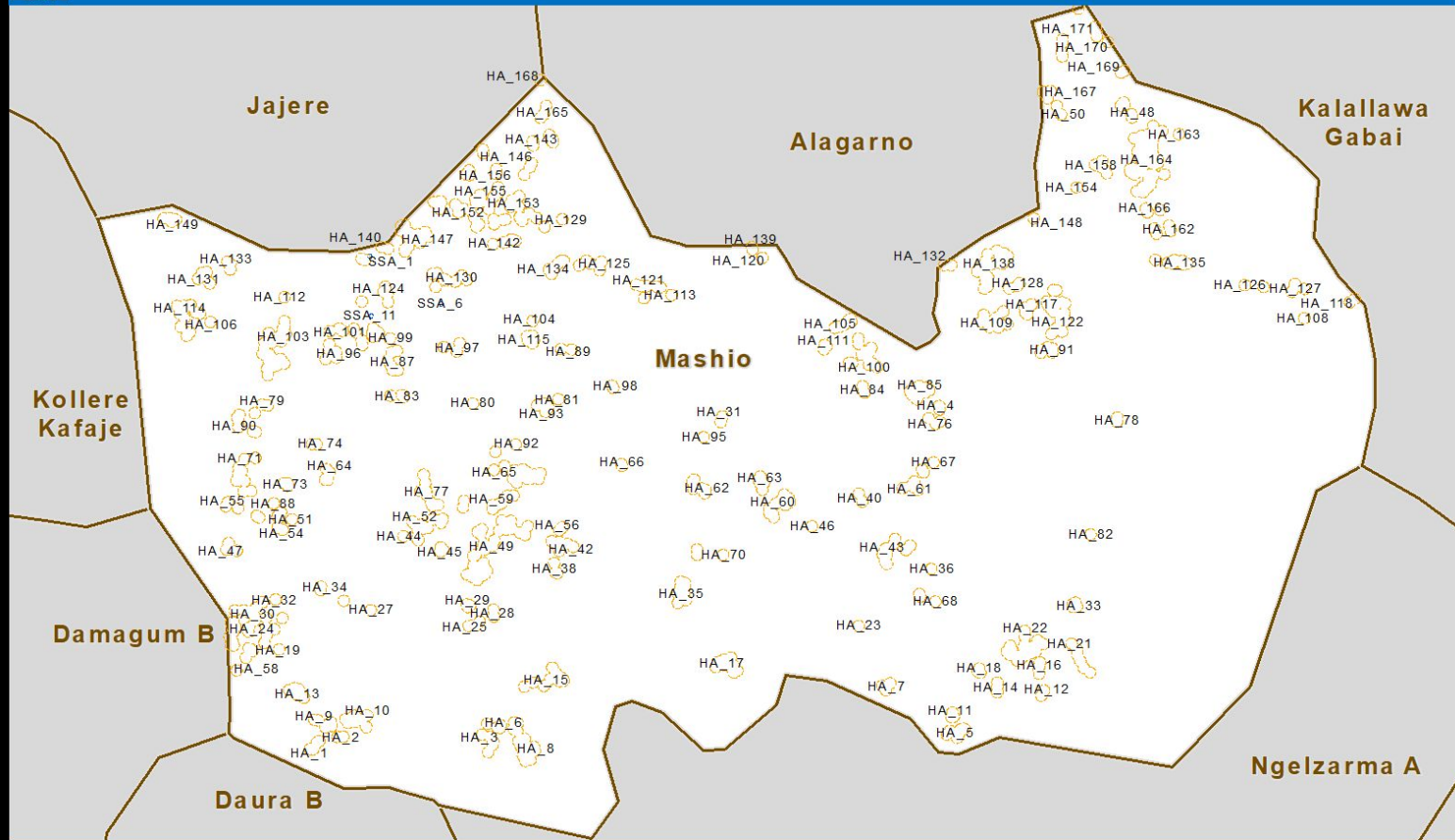

#### Legend

- Targeted Ward
- Built Up Area
- Hamlet Area
- Waterway
- Adjoining Ward Boundary
- Small Settlement Area
- Waterbody



0 1 2 4 6 8 Km

This map has been produced to support the implementation of the Fune Local Government's Strategic Development Plan (SDP) for the period 2017-2022. The map is intended to be a reference tool for the Fune Local Government and its stakeholders. It is not intended to be a legal document. The map is based on the best available data and is subject to change. The map is not a substitute for a detailed survey. The map is for reference purposes only and should not be used for legal purposes. Production Date: 11/21/2017



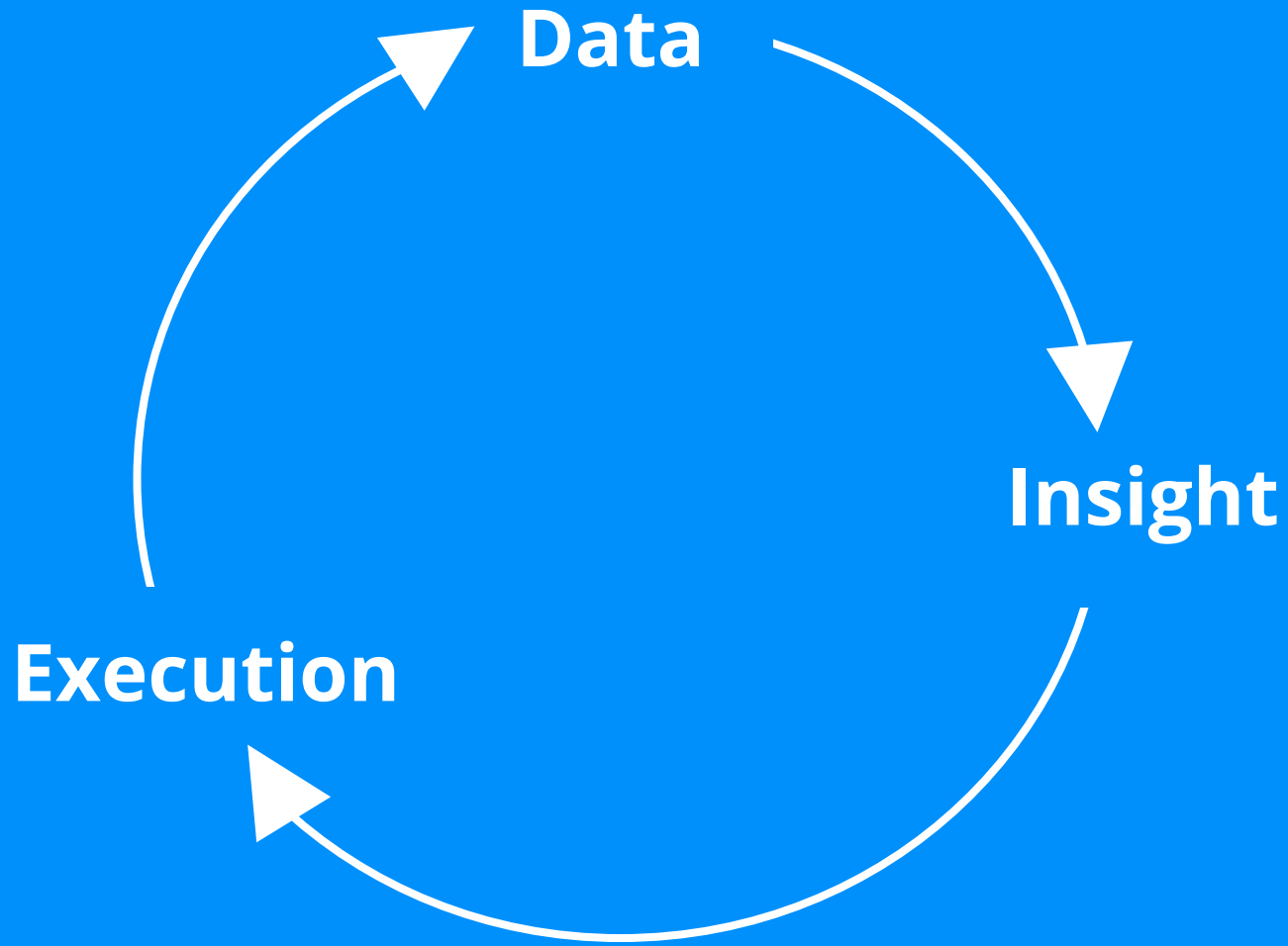



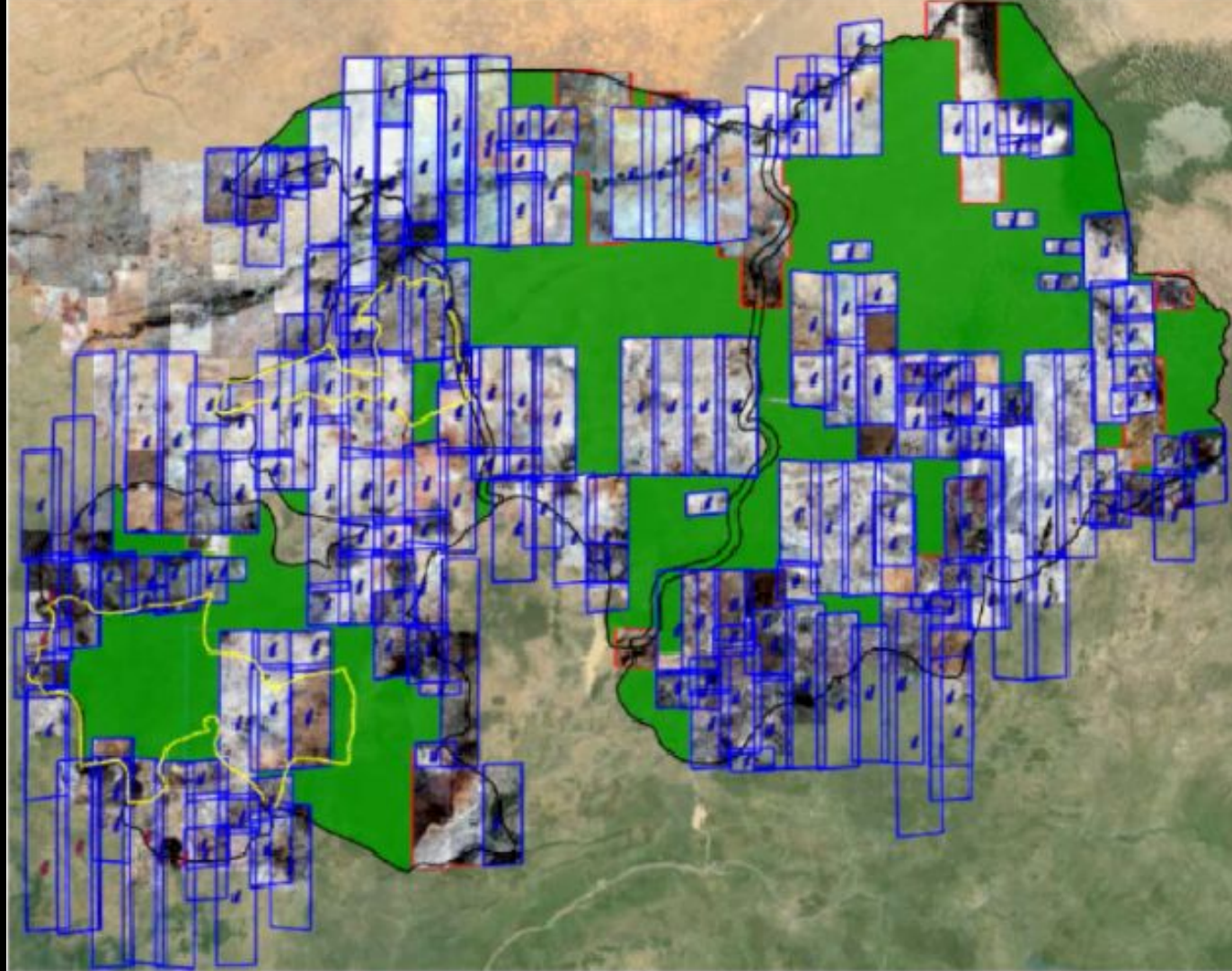



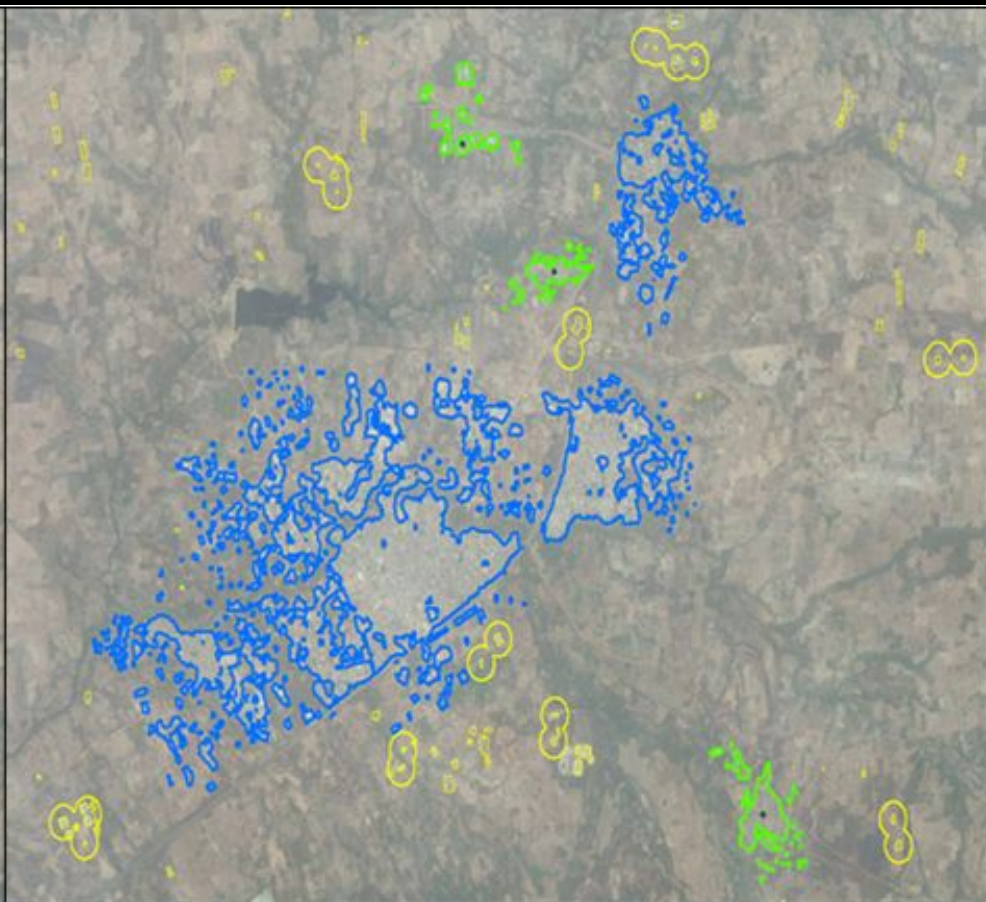
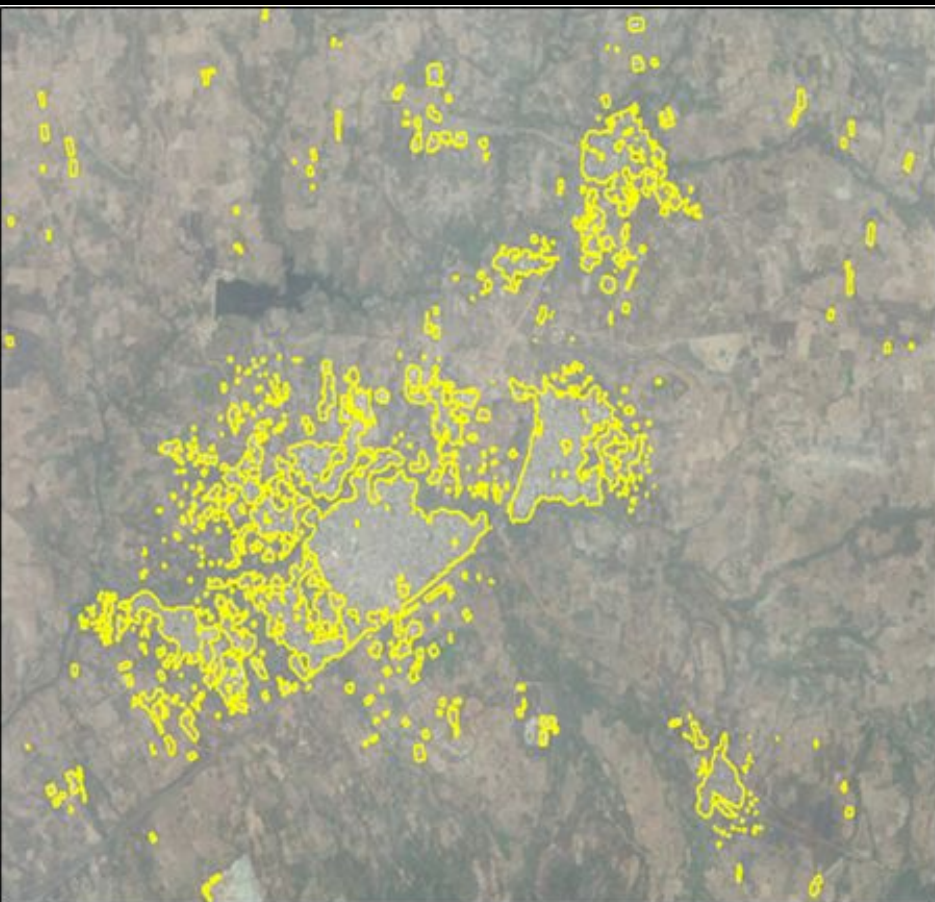













State Name: Adamawa

Post eHealth Africa Boundary 2017

LGA Name: Fufore  
Ward Name: Ribadu

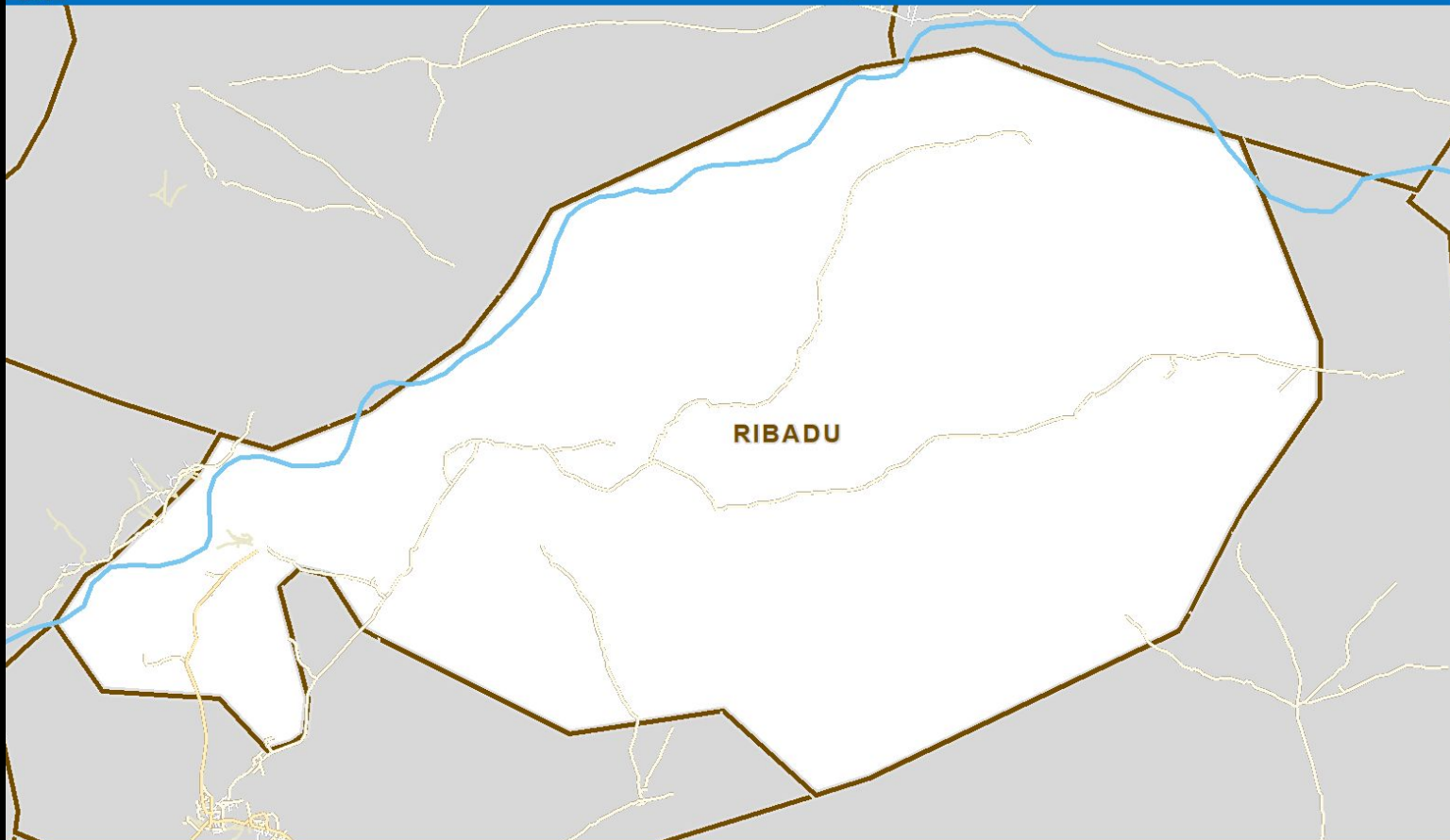

Legend



Targeted Ward



Adjoining Ward Boundary



Waterway



Waterbody



This map is intended to be used for planning purposes only. It is not intended to be a legal document. It is not intended to be used for land allocation, land use planning, or any other purpose. It is not intended to be used for any other purpose. It is not intended to be used for any other purpose.

Production Date: 11/21/2017





State Name: Adamawa

Post eHealth Boundary and Settlement Points

LGA Name: Fufore  
Ward Name: Ribadu

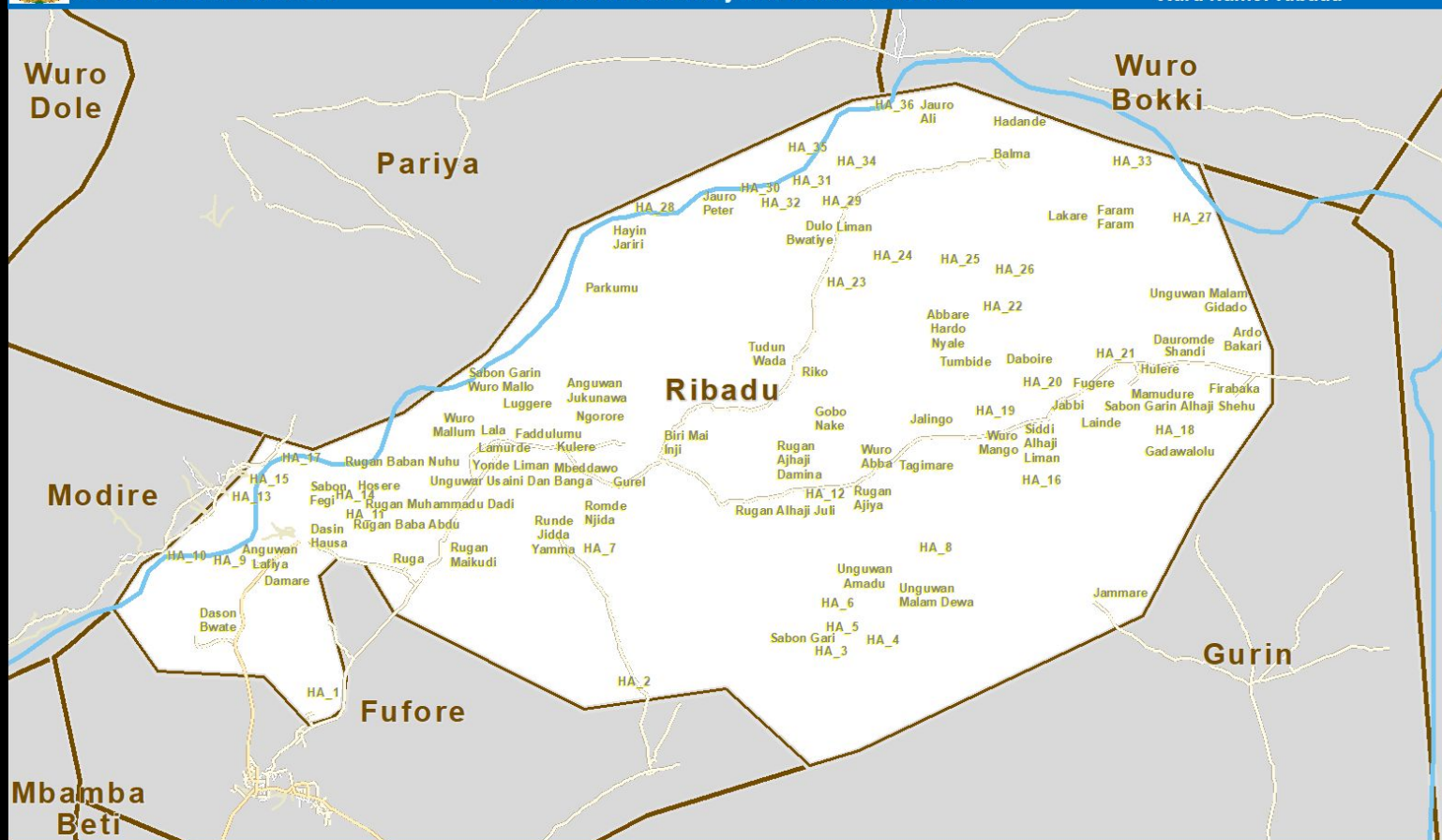

### Legend



Targeted Ward Boundary



Adjoining Ward Boundary



Settlement Points



Waterway



Waterbody



0 0.75 1.5 3 4.5 6 Km

This map is for reference only. It is not intended to be used for legal purposes. The boundaries shown are approximate and should not be used for legal purposes. The map is for reference only. It is not intended to be used for legal purposes. The boundaries shown are approximate and should not be used for legal purposes.

Production Date: 11/23/20





**LGA Name:** Fufore  
**Ward Name:** Ribadu



- 

Production Date: 11/21/20

Production Date: 11/21/2015





State Name: Adamawa

Map of Named Hamlets, Population Data and Microplan

LGA Name: Fuforo  
Ward Name: Ribadu

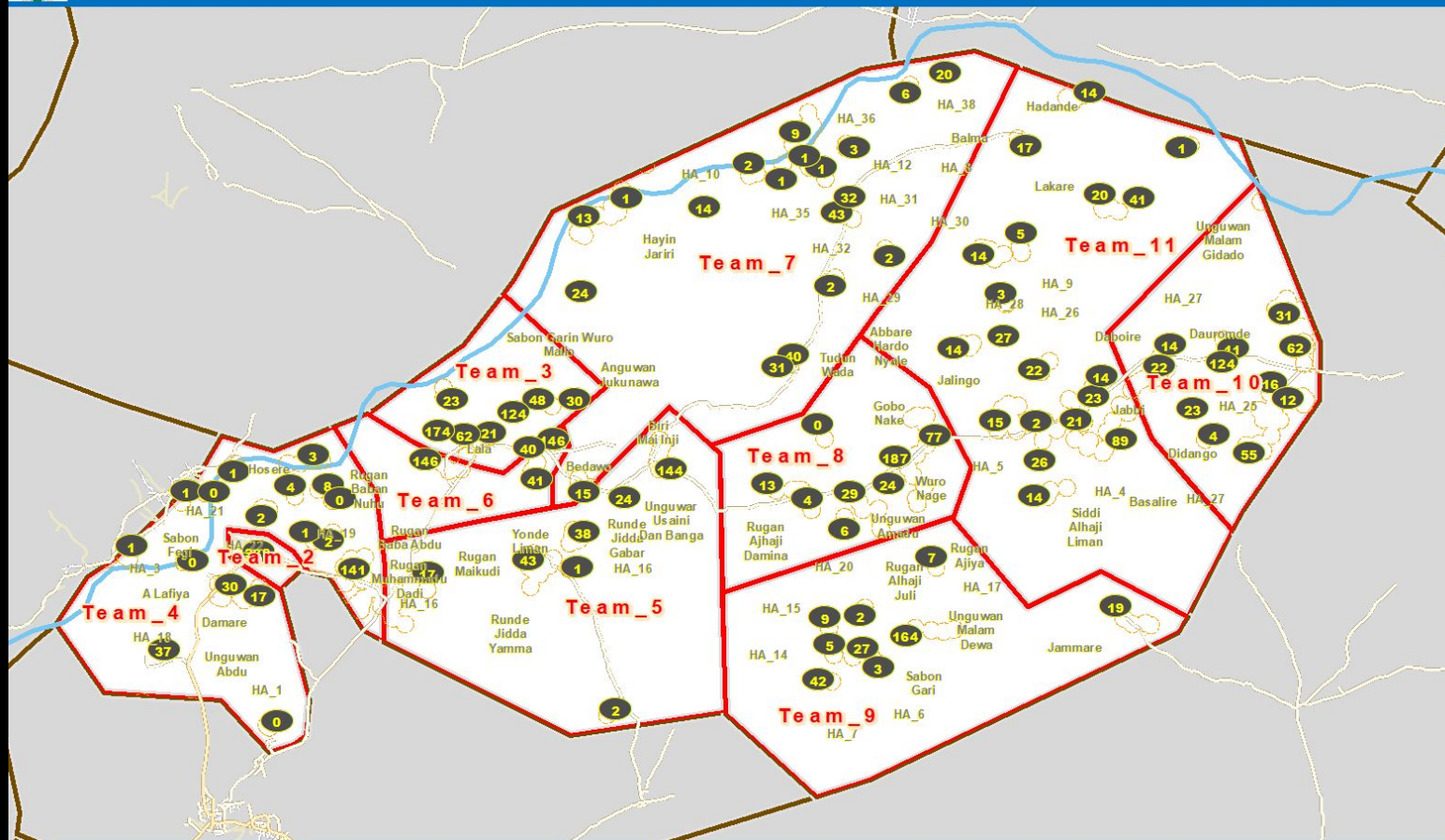

Legend

- Targeted Ward
- Boundary for Team Areas
- Hamlet Area
- Waterway
- Adjoining Ward Boundary
- Built Up Area
- Small Settlement Area
- Waterbody



0 0.75 1.5 3 4.5 6 Km

This map is intended to be used for planning and development purposes. It is not intended to be a legal document. The data is based on the best available information and is subject to change. The map is not intended to be used for any other purpose. Production Date: 11/21/2017



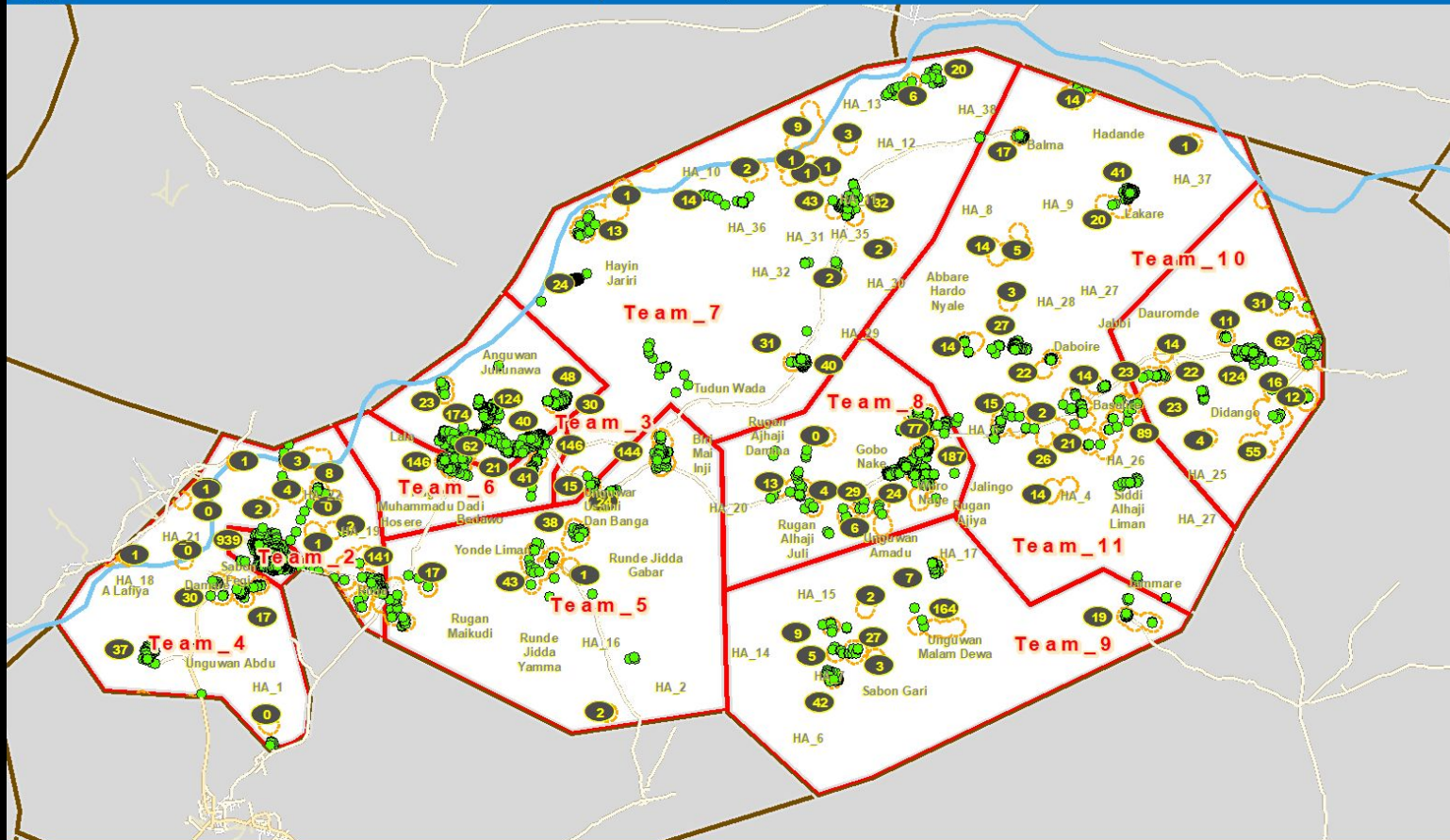

#### Legend

- Targeted Ward
- Boundary for Team Areas
- Vaccination Tracks
- Waterway
- Adjoining Ward Boundary
- Hamlet Area
- Waterbody



This map is a derivative work produced by the Adamawa State Government for the purpose of mapping the ward boundaries and the hamlet areas. It is not a legal document and should not be used for legal purposes. The map is for informational purposes only. Production Date: 11/22/2021







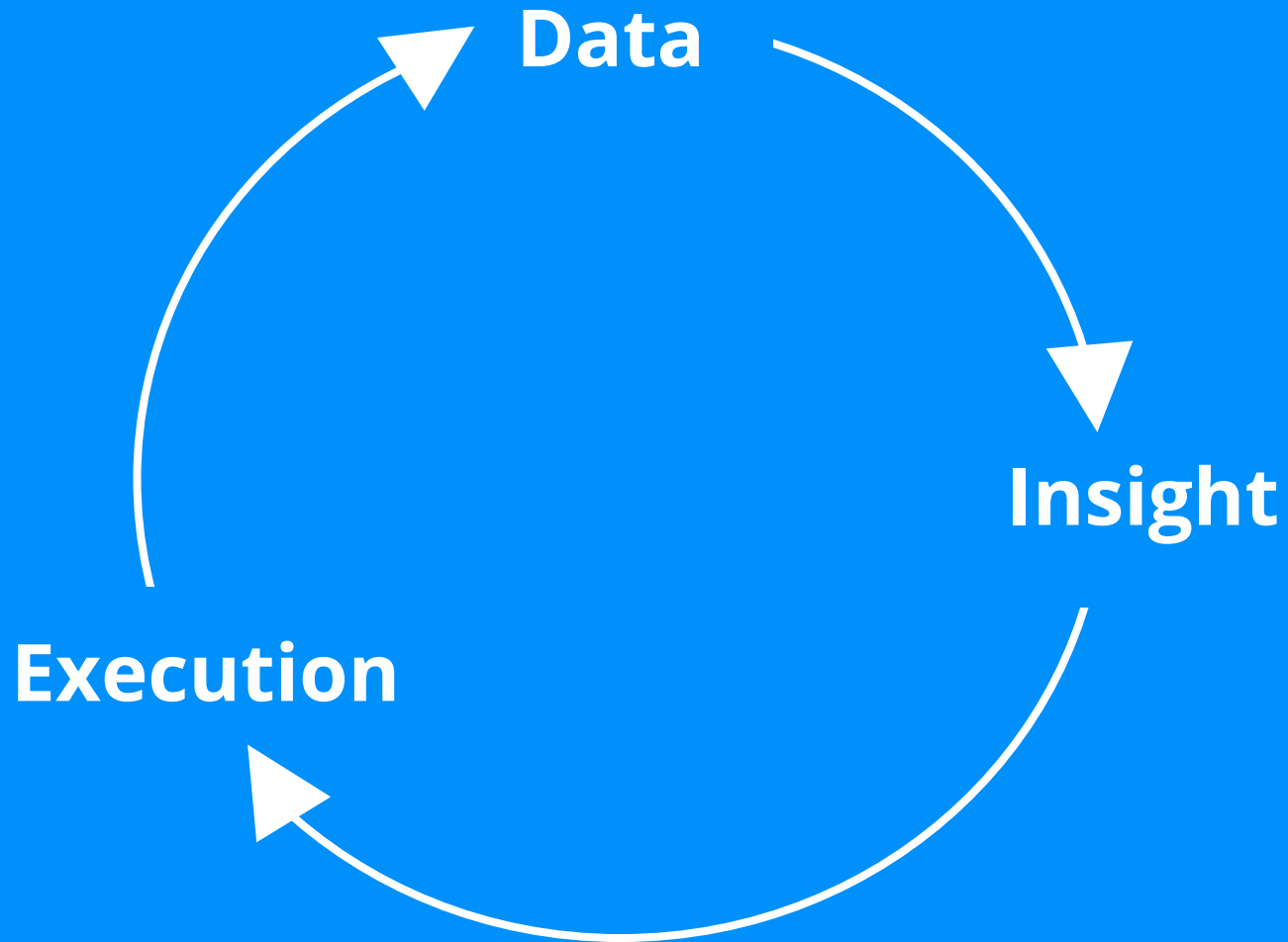



FOLLOW UPS

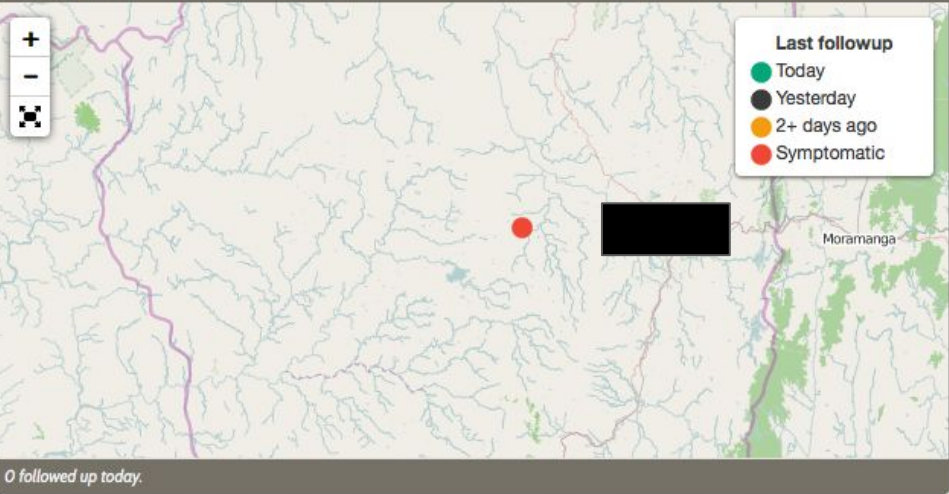

FOLLOW UPS



FOLLOW UPS

Name	Time	Interviewer	Temp	D	P	Ha	He	Mac	Mal	Mu	V
[redacted]	2014-10-22 16:36	Mdme Moamse	34.00	✓	✓	✓	-	-	-	✓	-
[redacted]	2014-10-22 10:36	Lalala	38.00	-	✓	-	✓	-	✓	-	✓
[redacted]	2014-10-21 12:45	Dr Lalaya	37.00	-	-	✓	✓	✓	-	-	-
[redacted]	2014-10-10 12:02	Hamza Fdsdagge	36.40	✓	-	✓	-	-	-	✓	-
[redacted]	2014-10-09 14:29	Morsdfdfsdf	36.30	-	-	✓	✓	-	✓	-	-
[redacted]	2014-09-09 15:25	Dr Mohammed Riyad	37.00	-	-	-	-	-	-	-	-
[redacted]	2014-09-09 14:42	Dr Mamss Rssad	36.70	-	-	-	-	-	-	-	-
[redacted]	2014-09-06 02:00	Baoaoaaa Dewrwer	36.2	-	-	-	-	-	-	-	-
[redacted]	2014-07-31 02:00	Nydddobana	37.1	✓	-	-	-	-	-	-	-
[redacted]	2014-07-31 02:00	Nydddobana	37.1	✓	-	-	-	-	-	-	-

Export Contacts Data

SYMPTOMATIC

Name	Time	Interviewer	Temp	D	P	Ha	He	Mac	Mal	Mu	V
[redacted]	2014-10-22 16:36	Mdme Moamse	34.00	✓	✓	✓	-	-	-	✓	-
[redacted]	2014-10-22 10:36	Lalala	38.00	-	✓	-	✓	-	✓	-	✓
[redacted]	2014-10-21 12:45	Dr Lalaya	37.00	-	-	✓	✓	✓	-	-	-
[redacted]	2014-10-10 12:02	Hamza Fdsdagge	36.40	✓	-	✓	-	-	-	✓	-
[redacted]	2014-10-09 14:29	Morsdfdfsdf	36.30	-	-	✓	✓	-	✓	-	-
[redacted]	2014-07-31 02:00	Nydddobana	37.1	✓	-	-	-	-	-	-	-
[redacted]	2014-07-31 02:00	Nydddobana	37.1	✓	-	-	-	-	-	-	-

Export Data



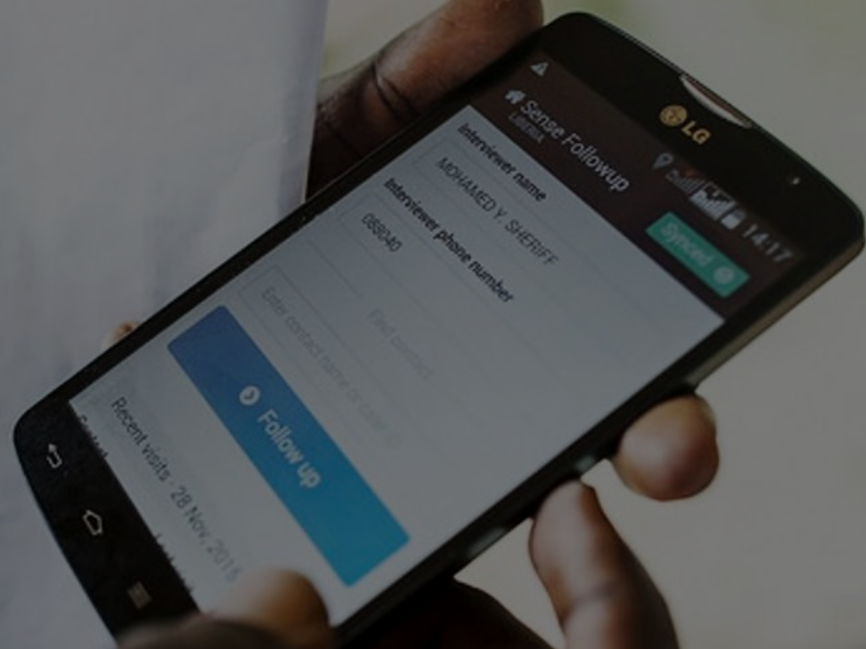



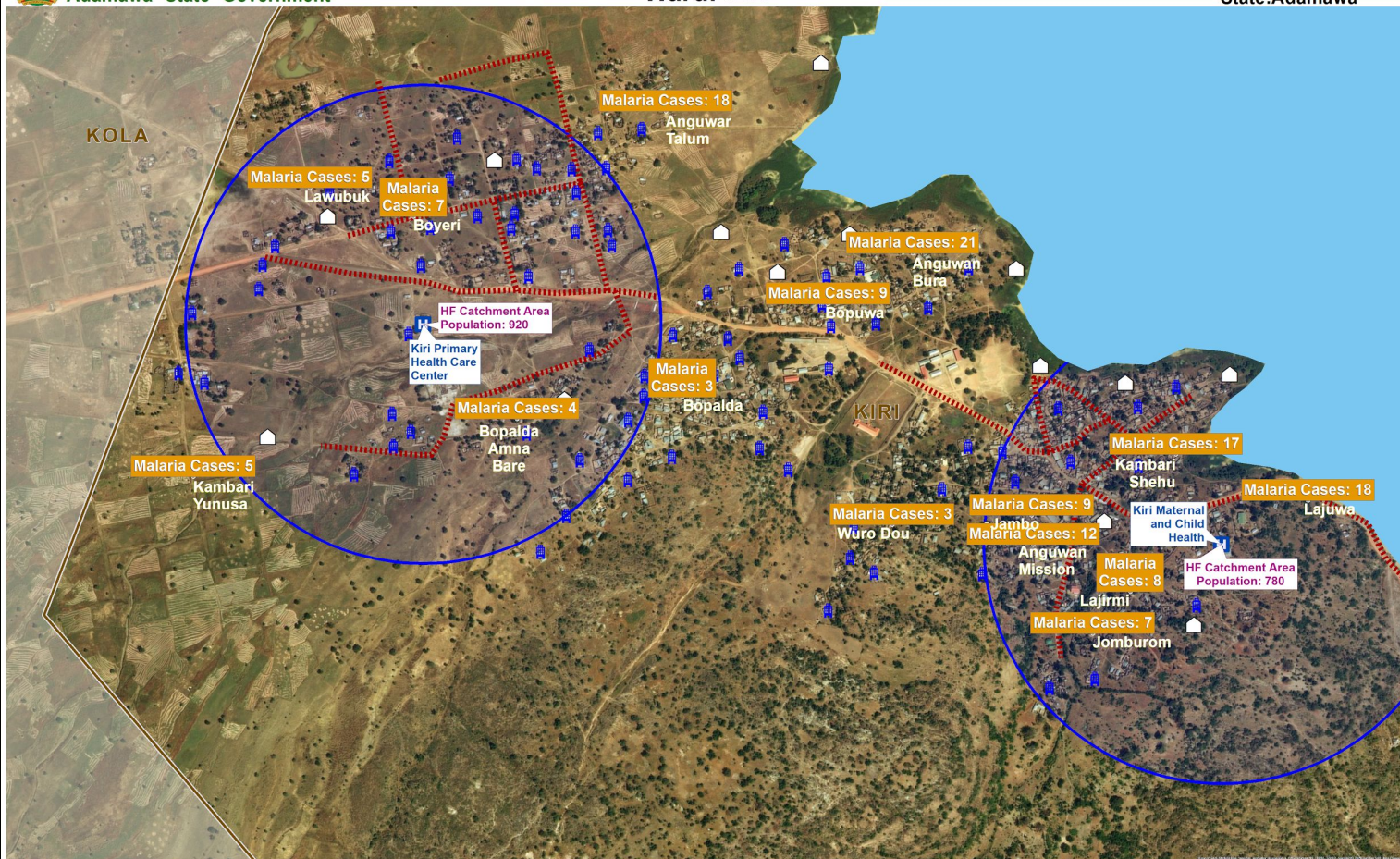

## Legend



Ward Boundary



Catchment Area of Health Facility



Tilapia Fish Farms



Houses with Insecticide Treated Nets



Tracks of Residual Sprayer



Waterbody

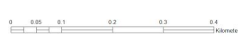

This second scenario was produced to support Nigerian Polio Immunization Programme first operation planning. It was developed specifically for vaccination team assignment planning and is not intended to be a mapographic map. The content was compiled from commercial satellite imagery and includes customer names and points of interest that had been collected. Boundaries and names are for reference purposes and should not be considered authoritative.

Production Date: 11/24/2017







[www.eHealthAfrica.org](http://www.eHealthAfrica.org)